Nettoinflyttning till Västra Götaland

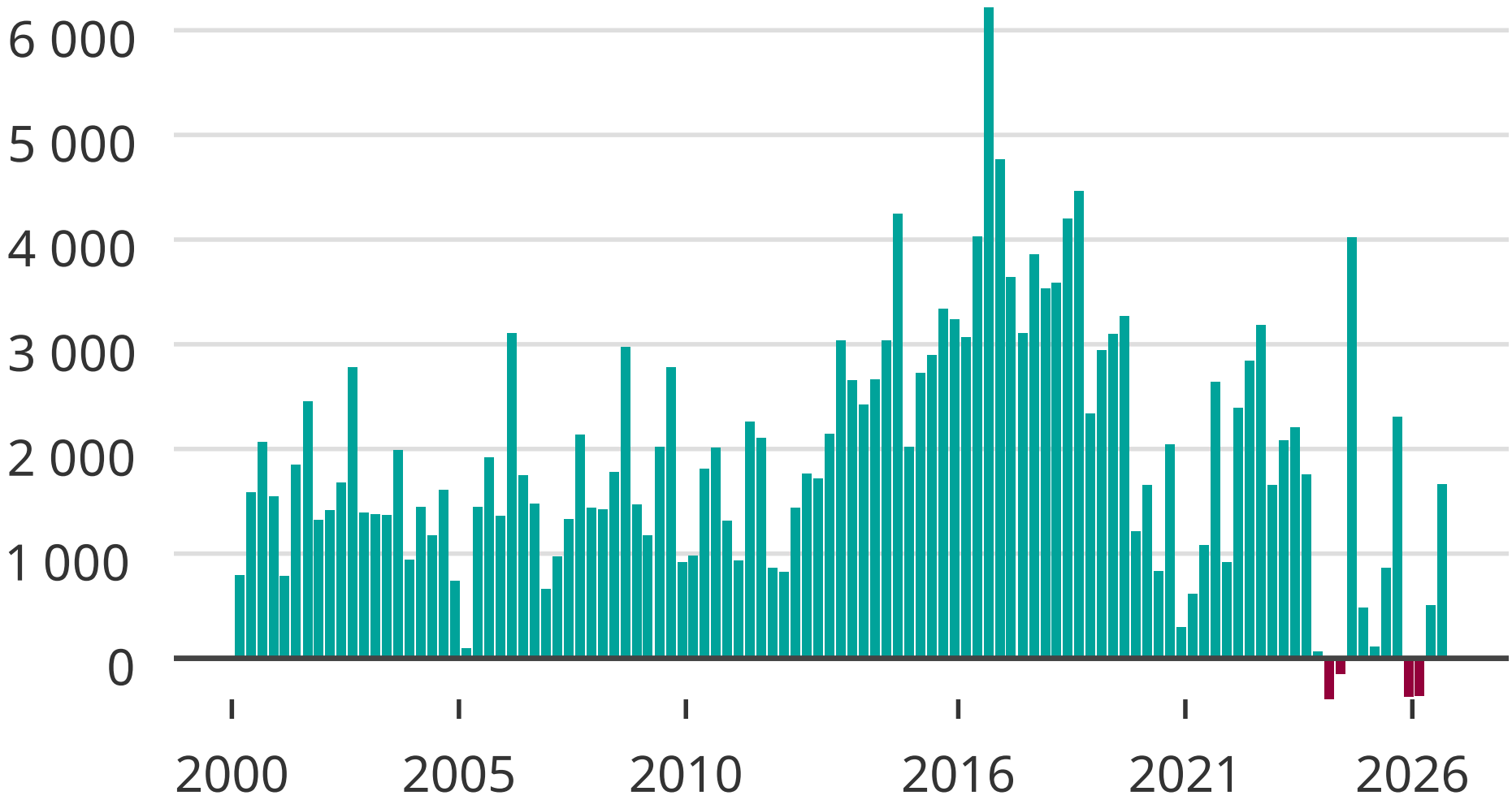

Källa: SCB

Newsworthy