Moderaterna i Vara kommun

Resultat i kommunvalet

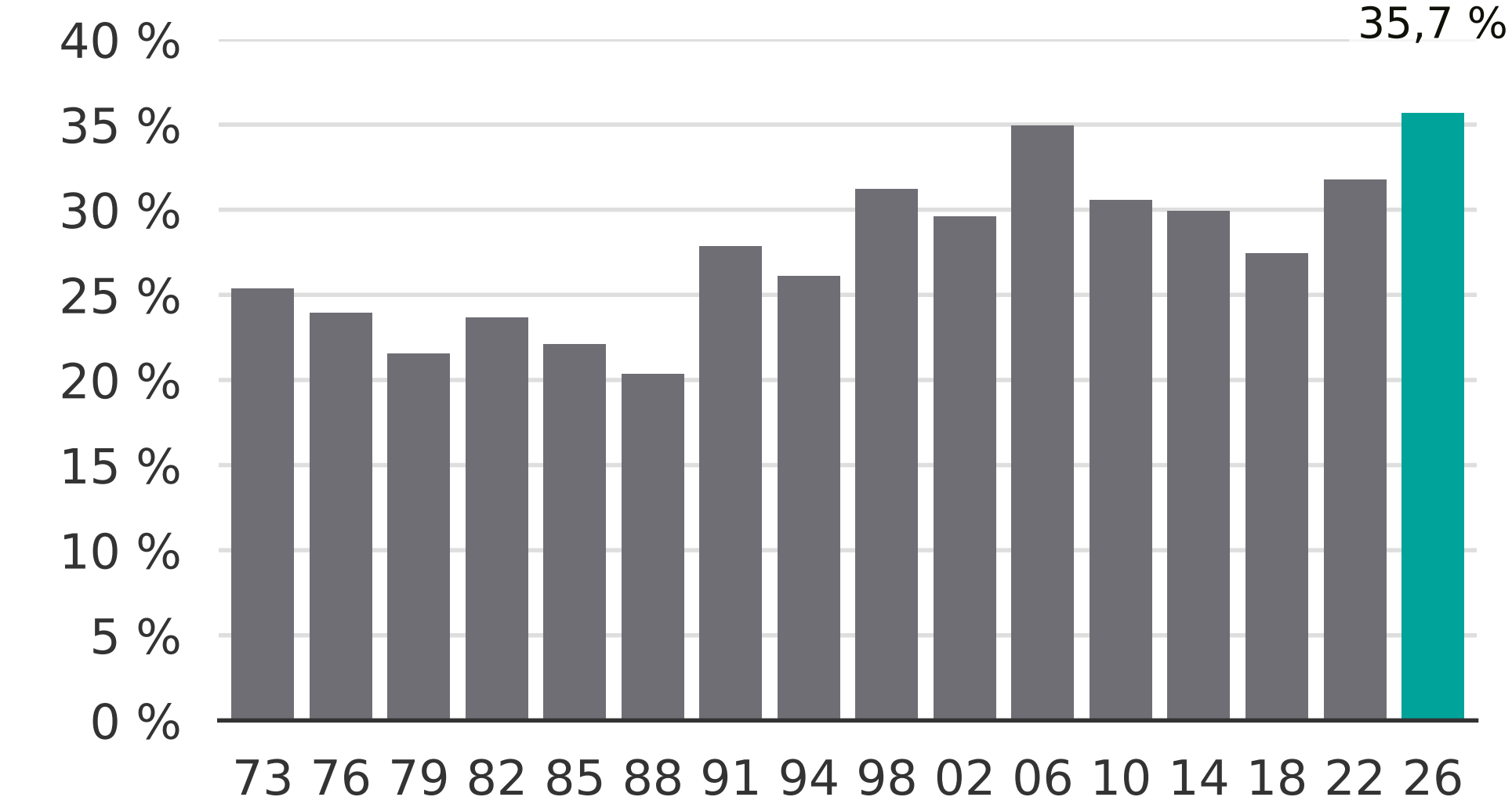

Newsworthy