Födda per kvartal i Landskrona

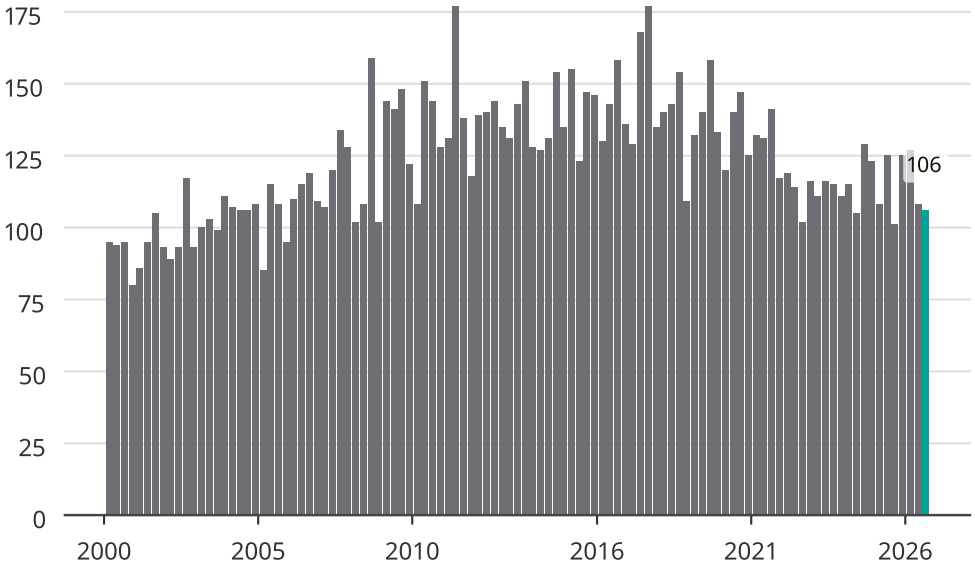

Newsworthy