Moderaterna i Värmdö kommun

Resultat i kommunvalet

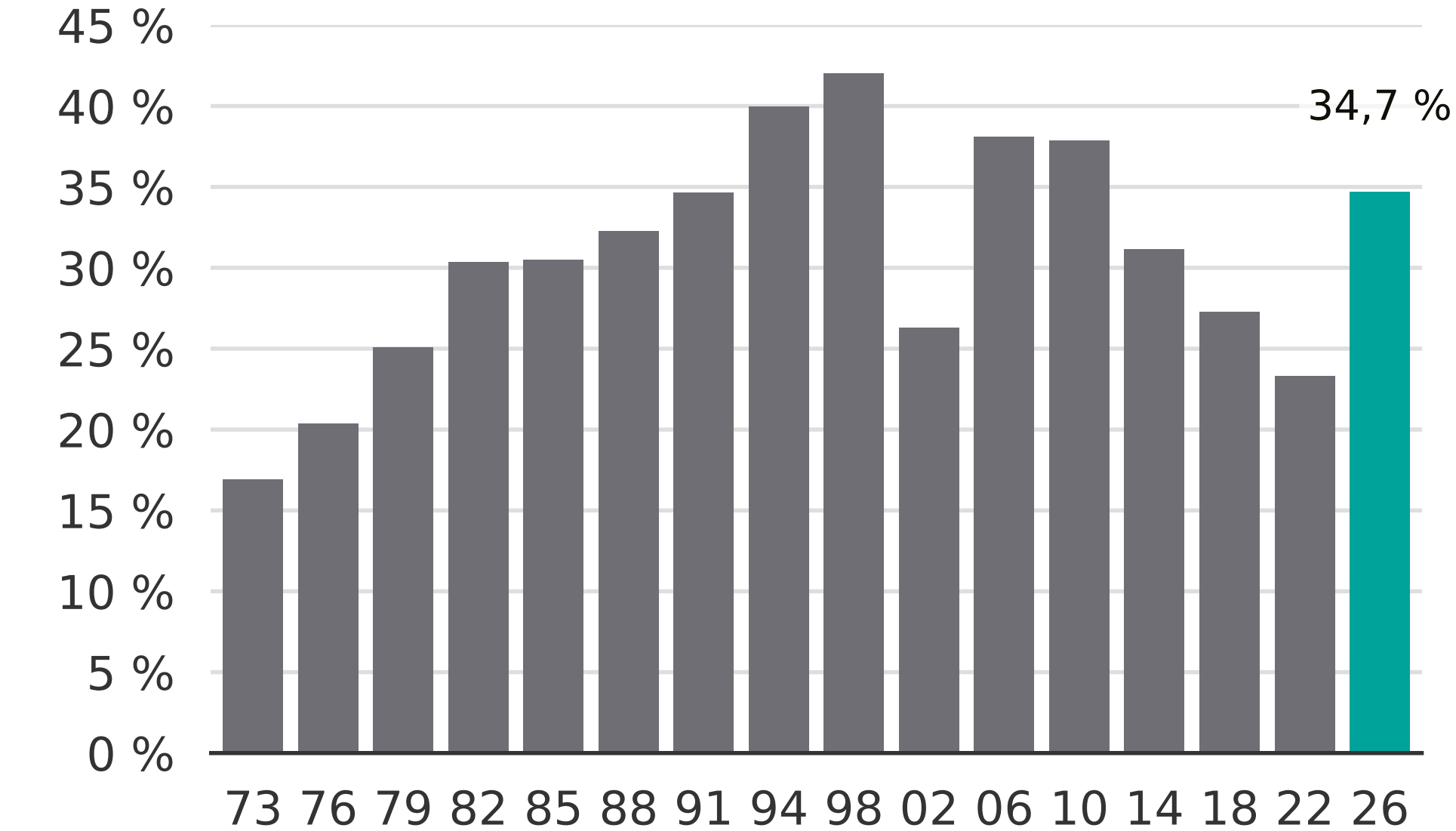

Newsworthy