Liberalerna i Säters kommun

Resultat i kommunvalet

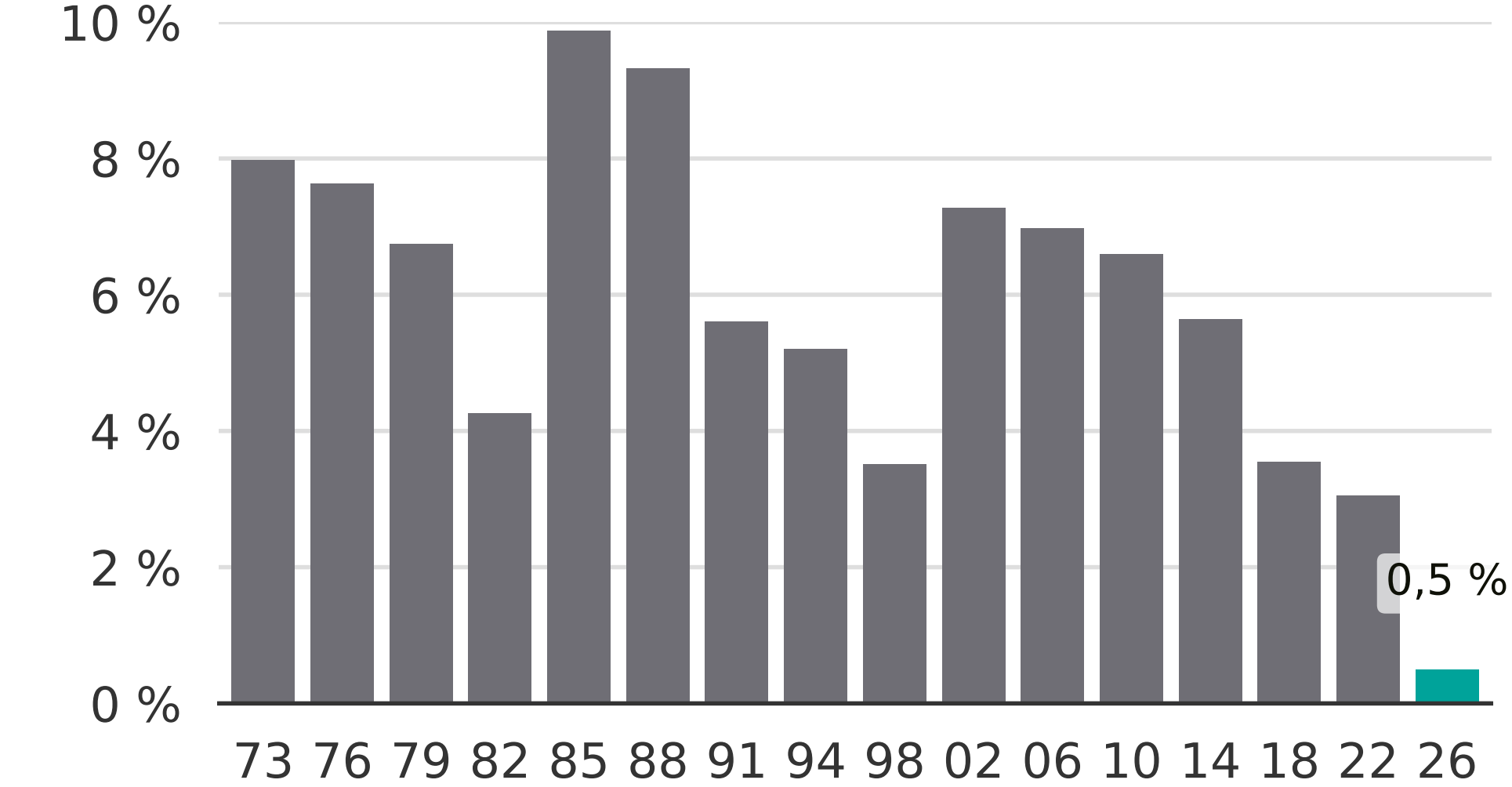

Newsworthy