Födda per kvartal i Bollnäs

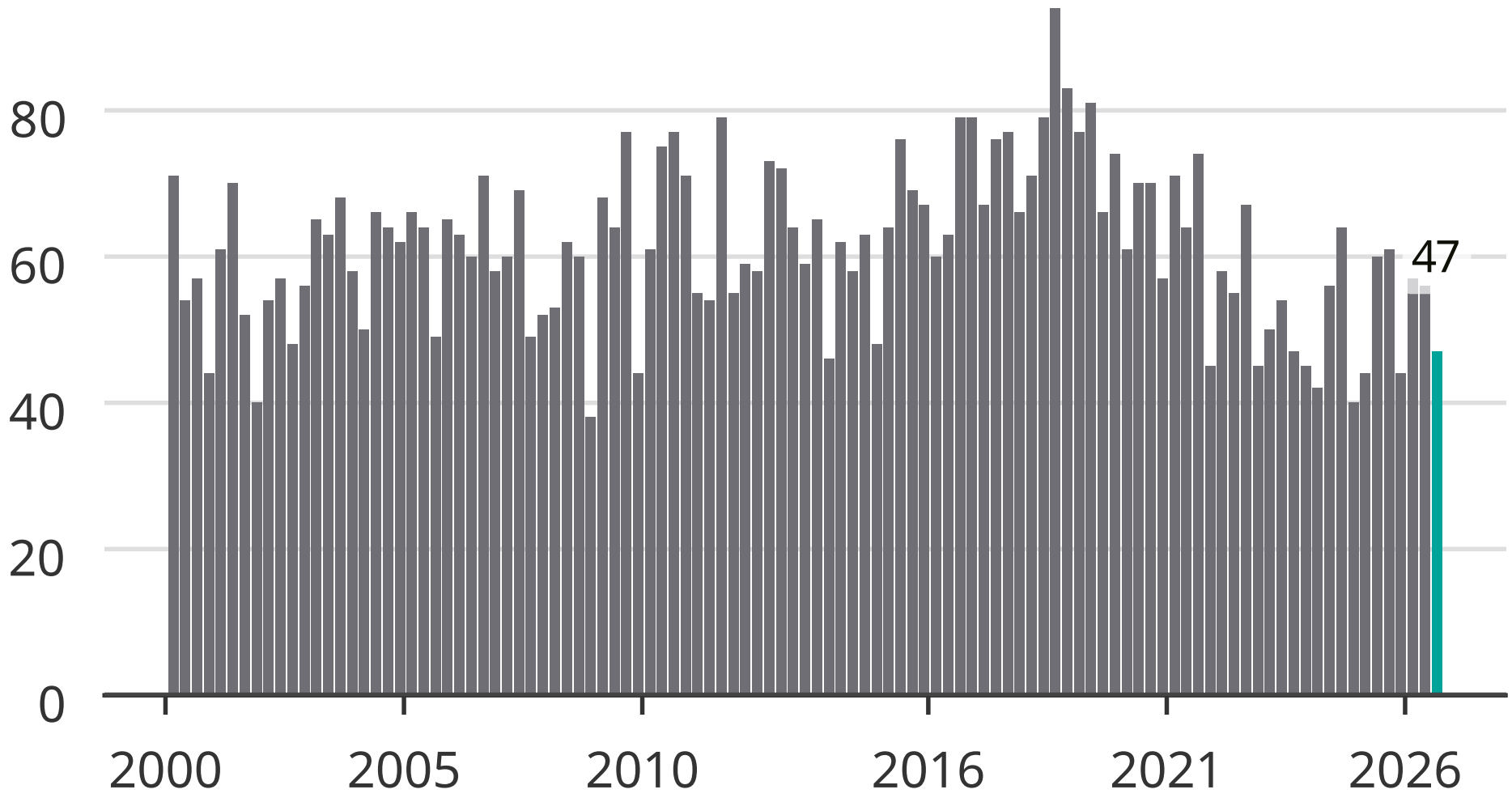

Newsworthy