Födda per kvartal i Hultsfred

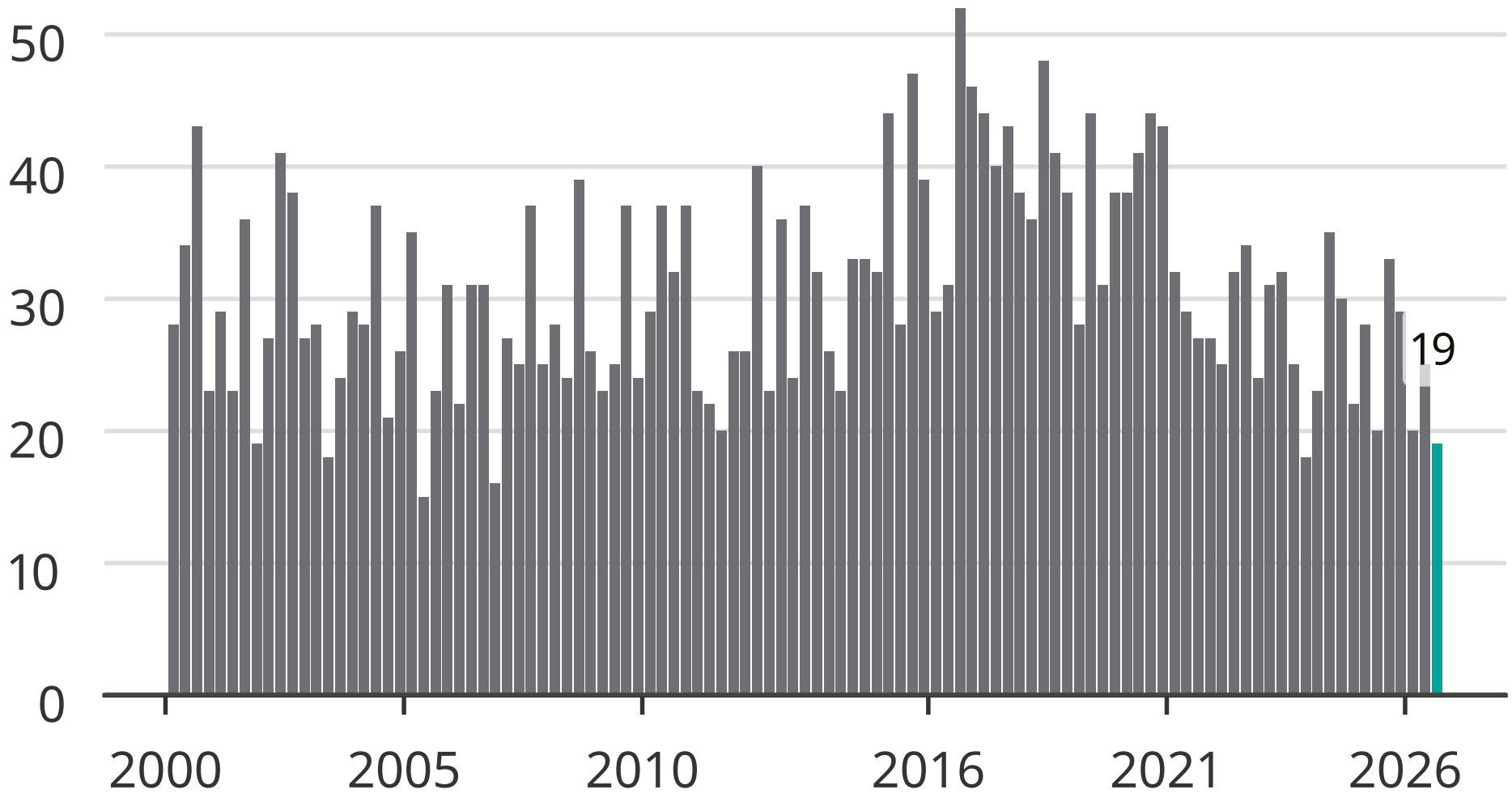

Newsworthy