Födda per kvartal i Leksand

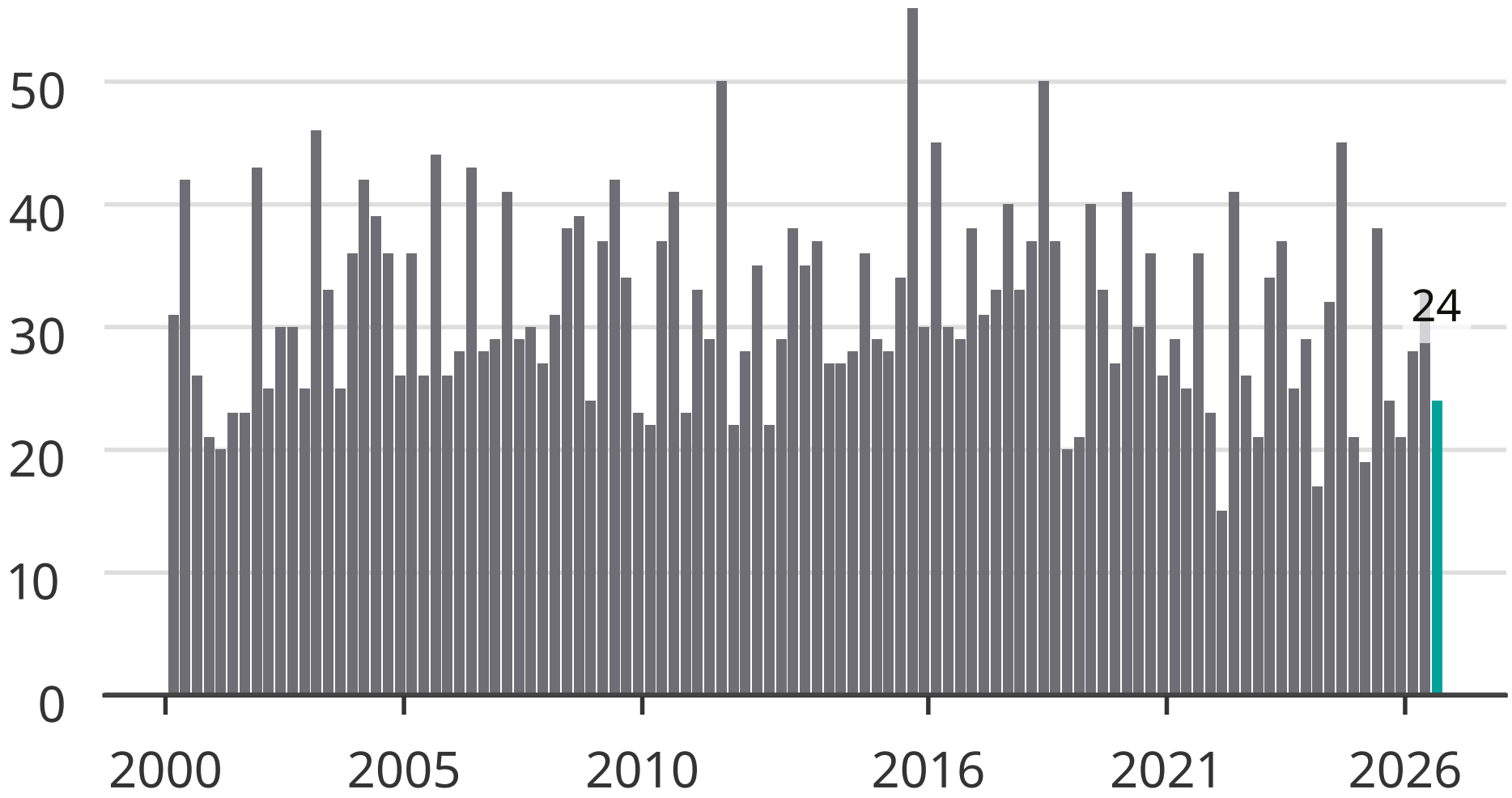

Newsworthy