Socialdemokraterna i Lidingö kommun

Resultat i kommunvalet

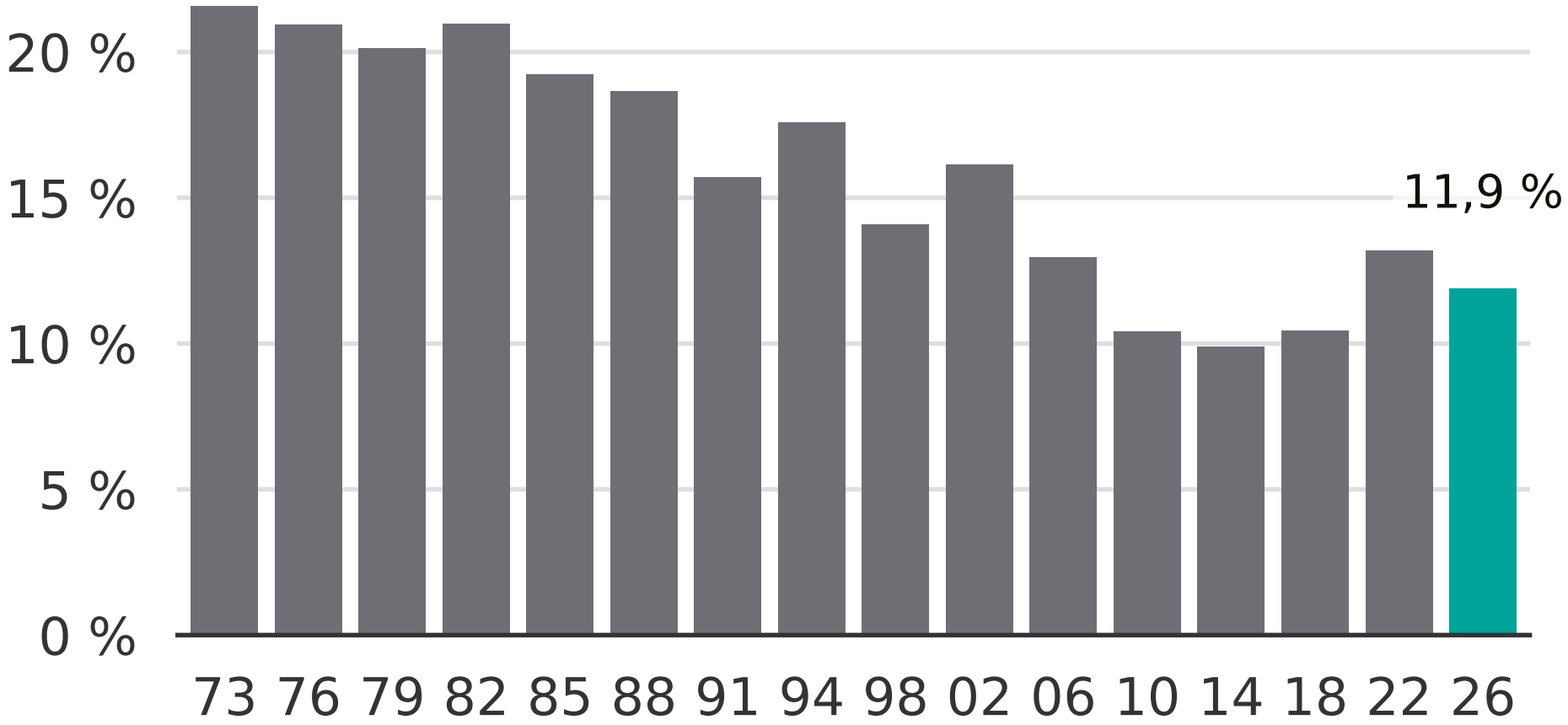

Newsworthy