Vänsterpartiet i Skövde kommun

Resultat i kommunvalet

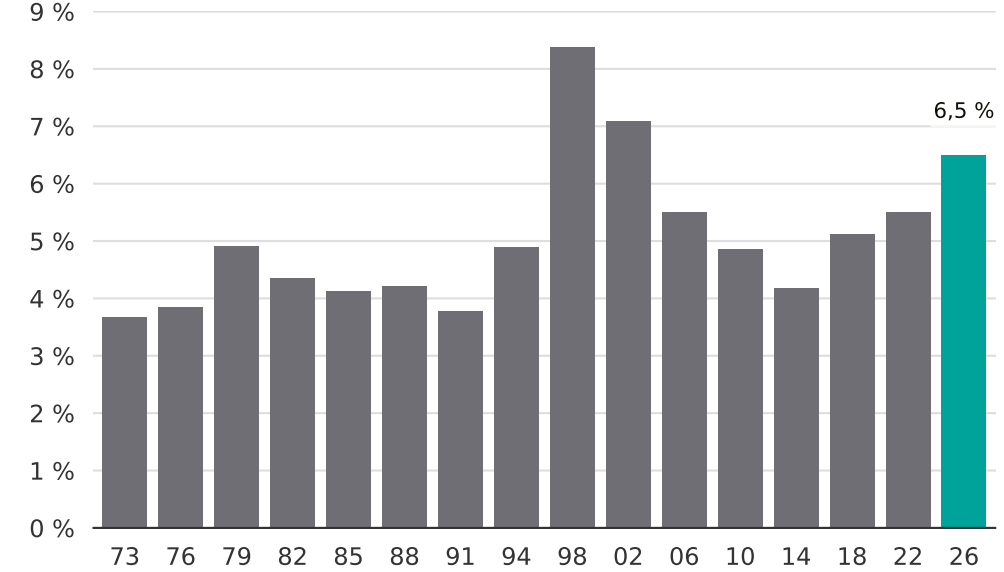

Newsworthy