Födda per kvartal i Älvdalen

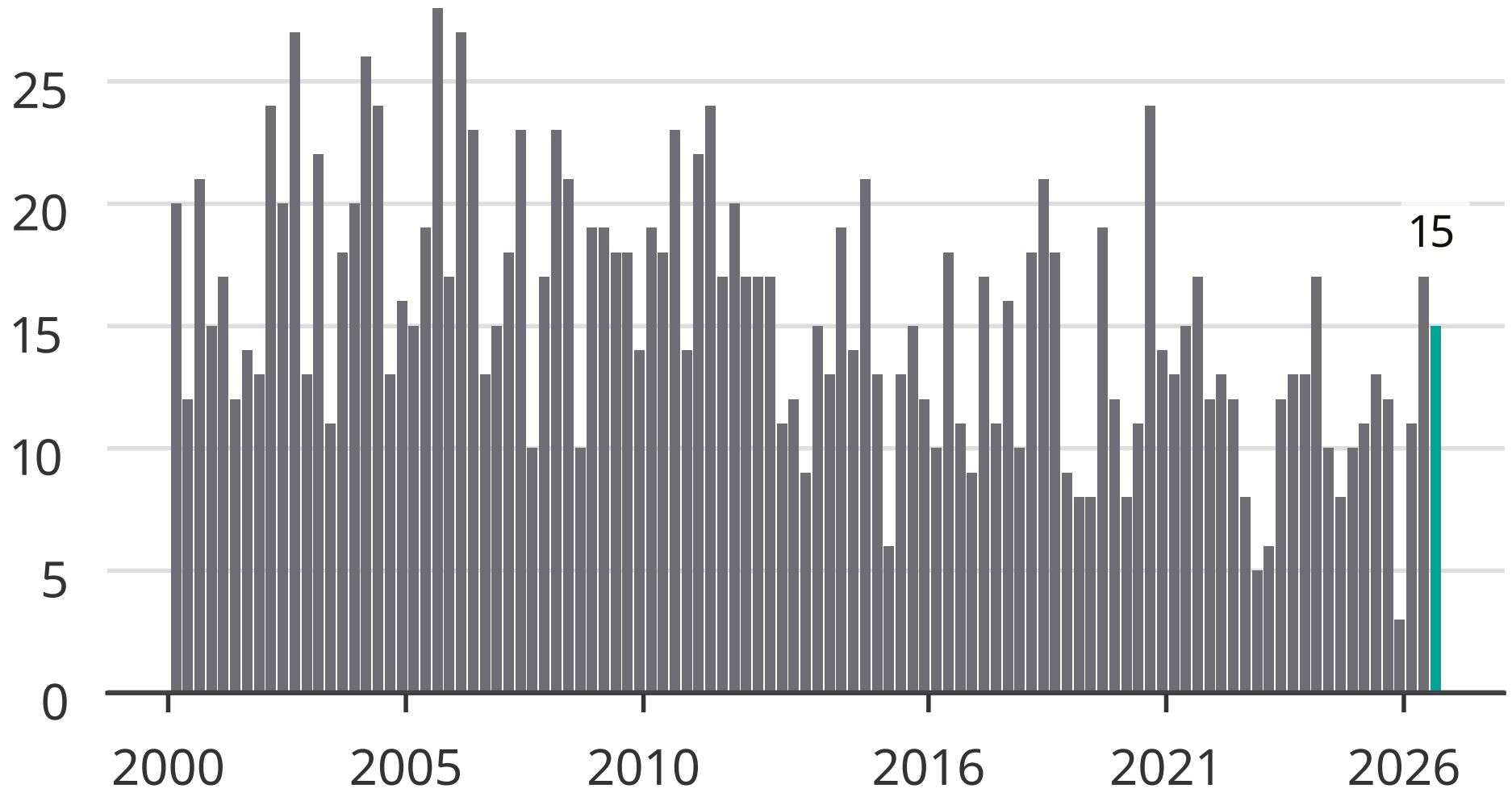

Newsworthy