Socialdemokraterna i Uppvidinge kommun

Resultat i kommunvalet

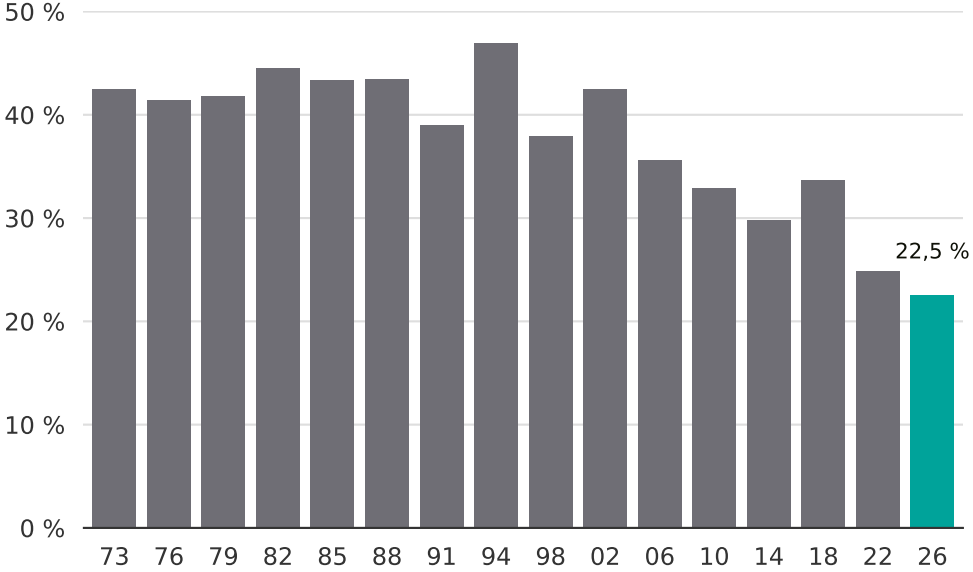

Newsworthy