Födda per kvartal i Dals-Ed

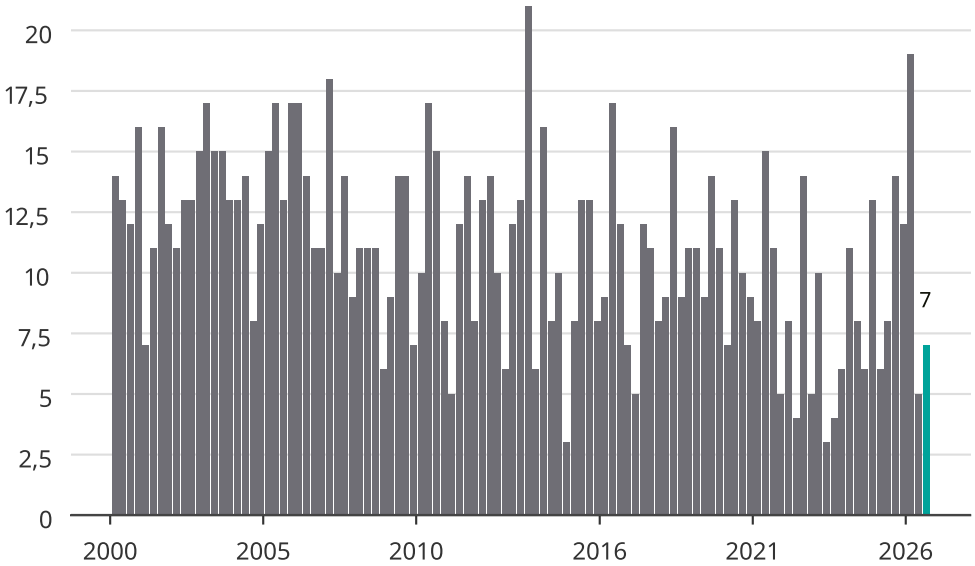

Newsworthy