Vänsterpartiet i Storfors kommun

Resultat i kommunvalet

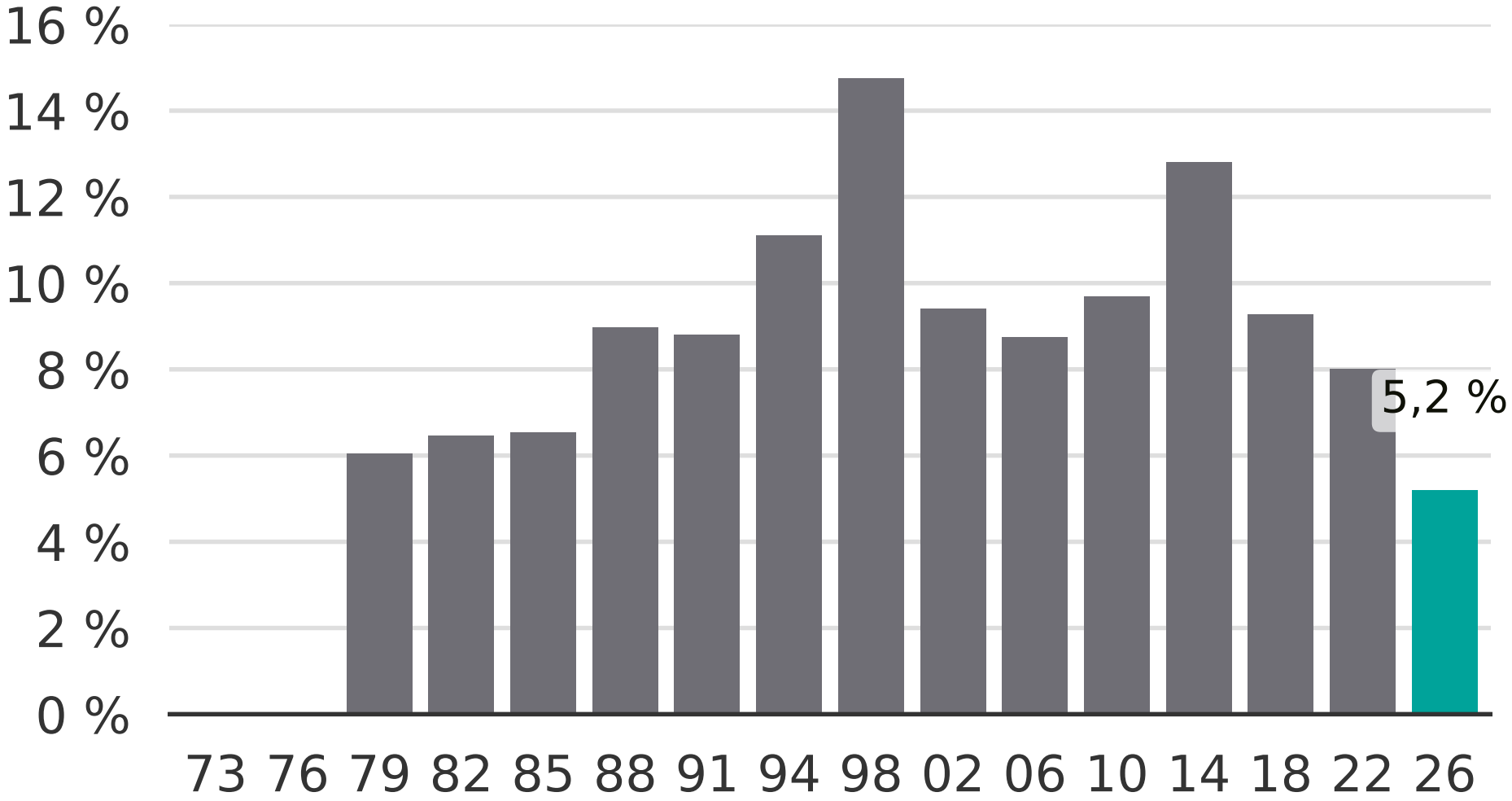

Newsworthy