Födda per kvartal i Nordanstig

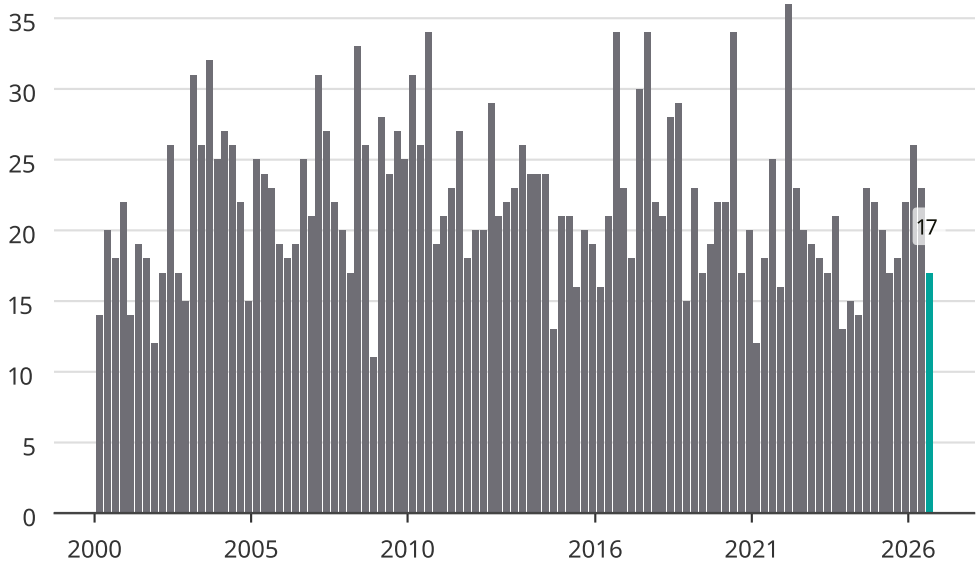

Newsworthy