Födda per kvartal i Härjedalen

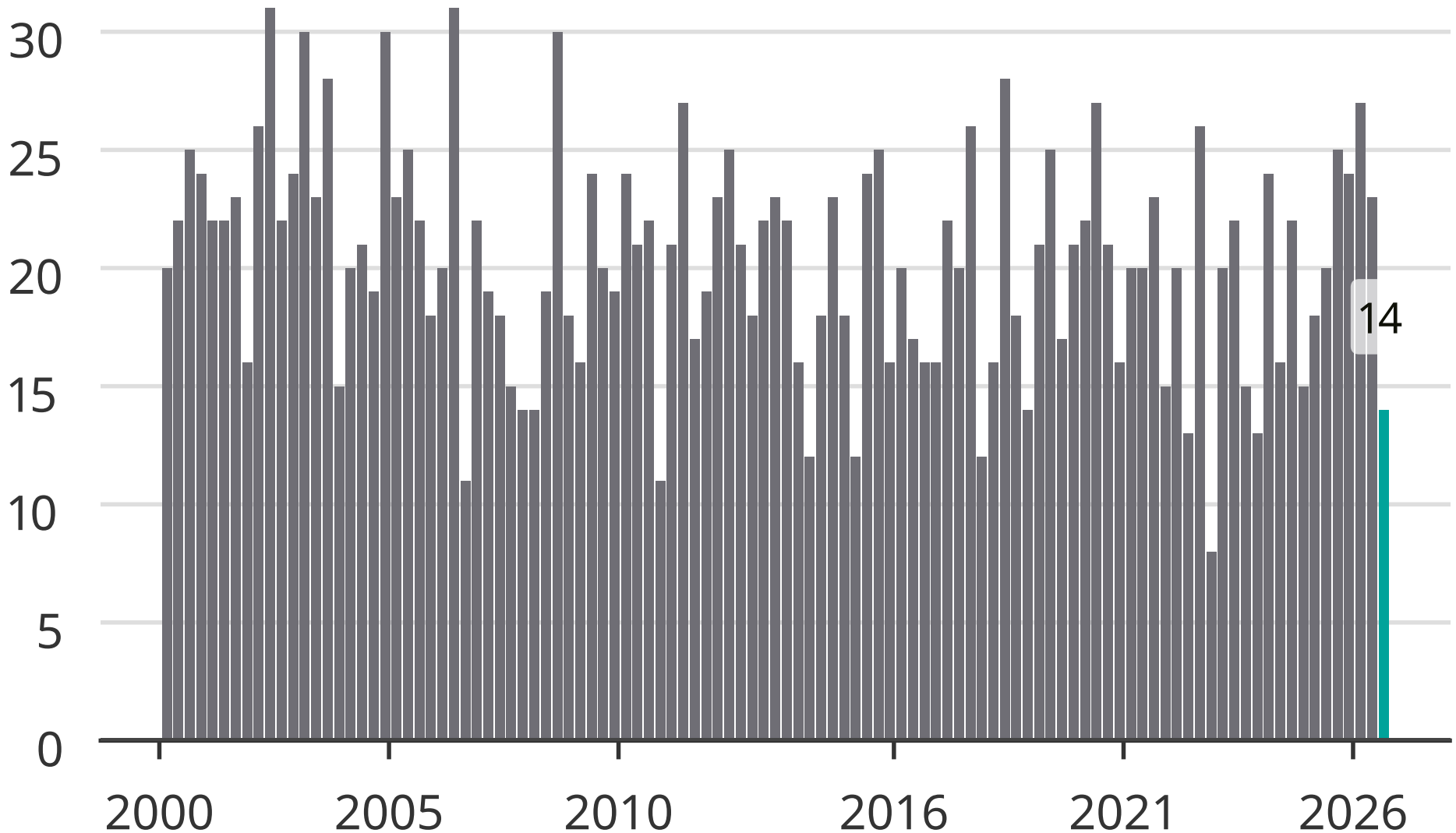

Newsworthy