# Födda per kvartal i Härjedalen

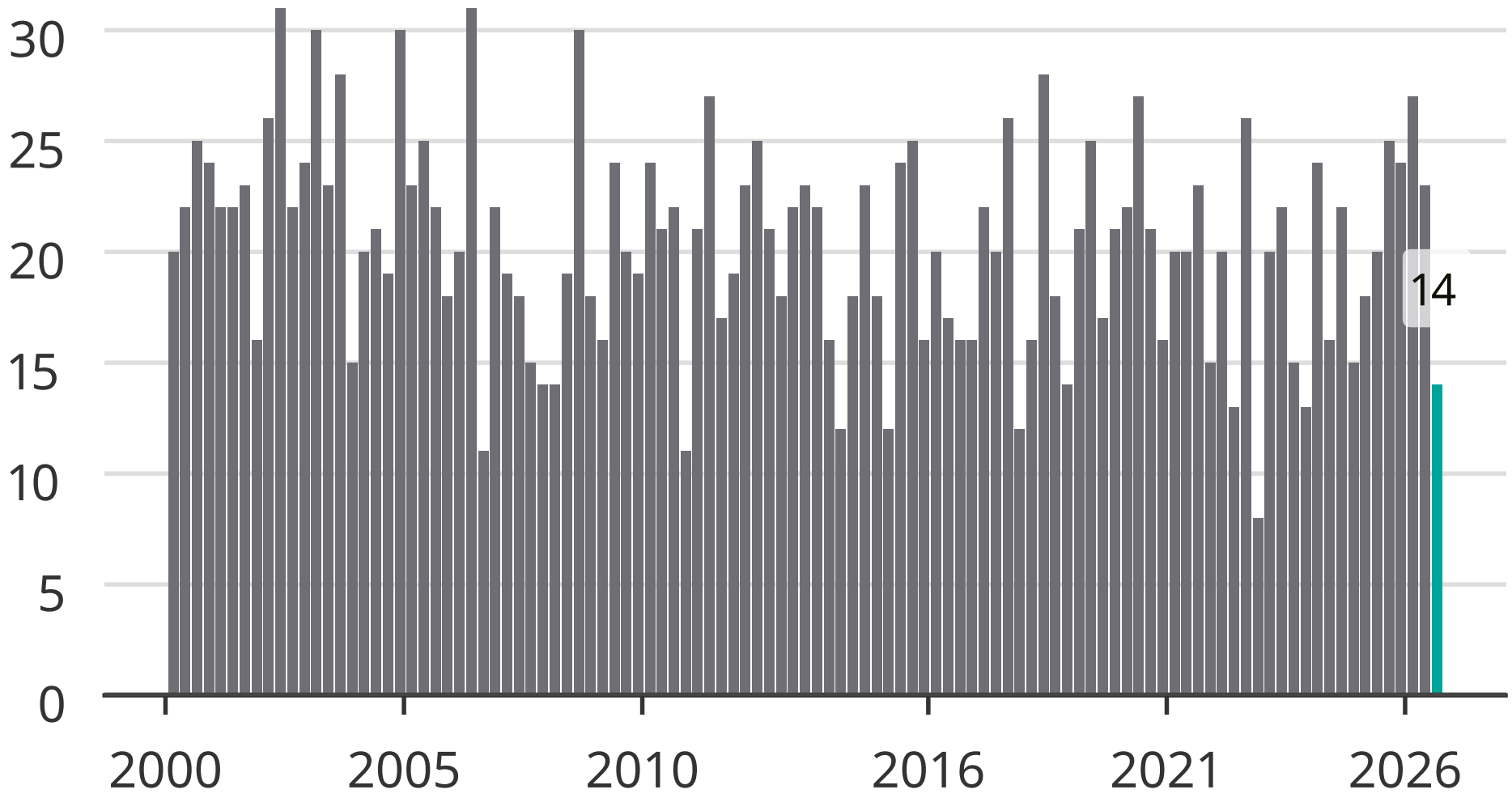


Newsworthy