Vänsterpartiet i Nynäshamns kommun

Resultat i kommunvalet

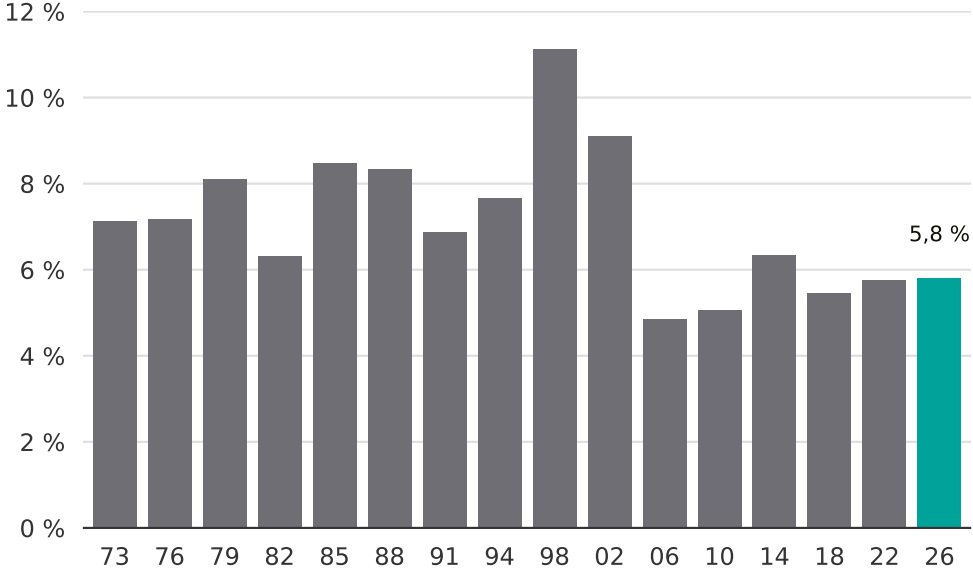

Newsworthy