Födda per kvartal i Strömstad

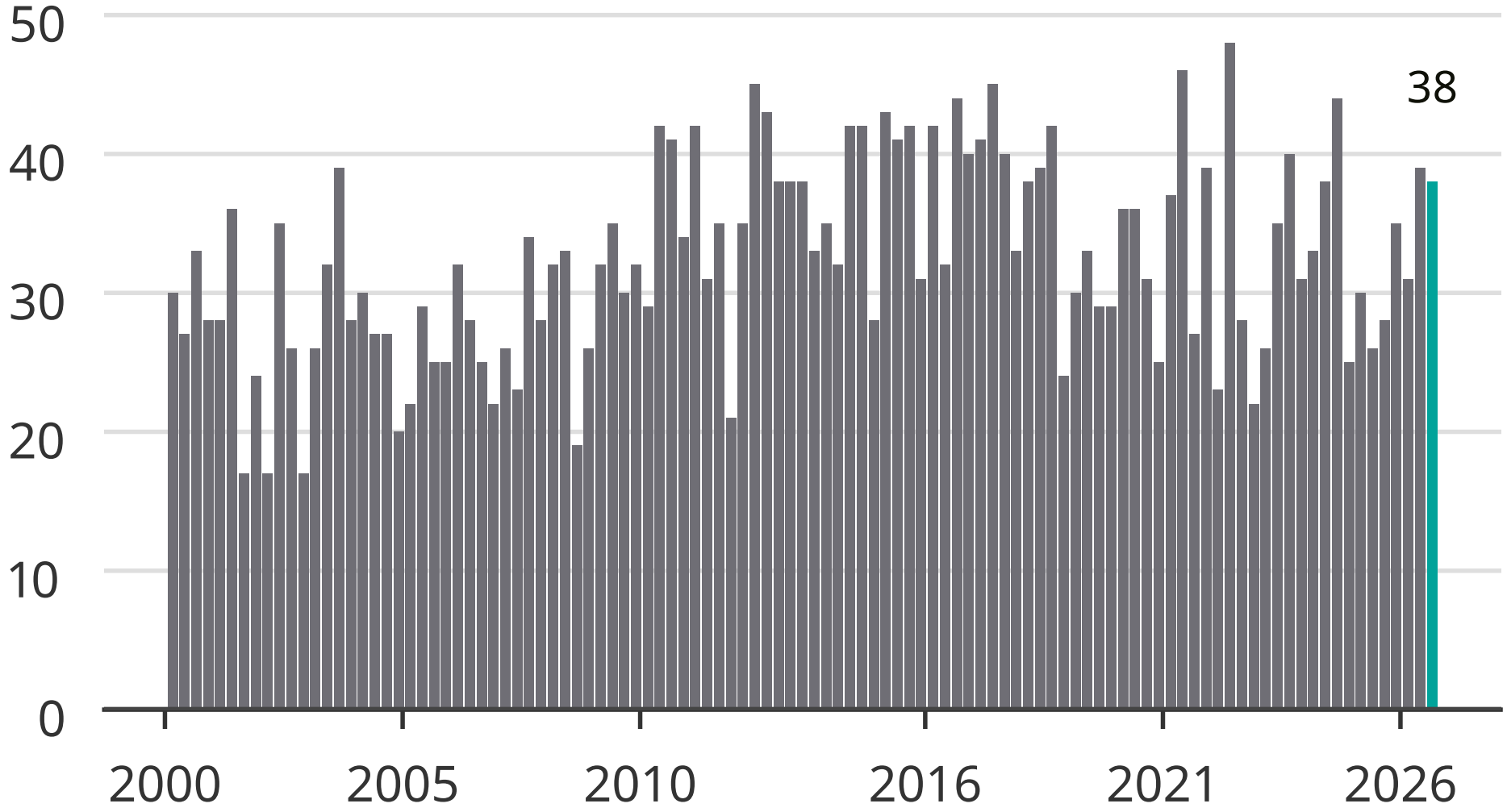

Newsworthy