Födda per kvartal i Ljusnarsberg

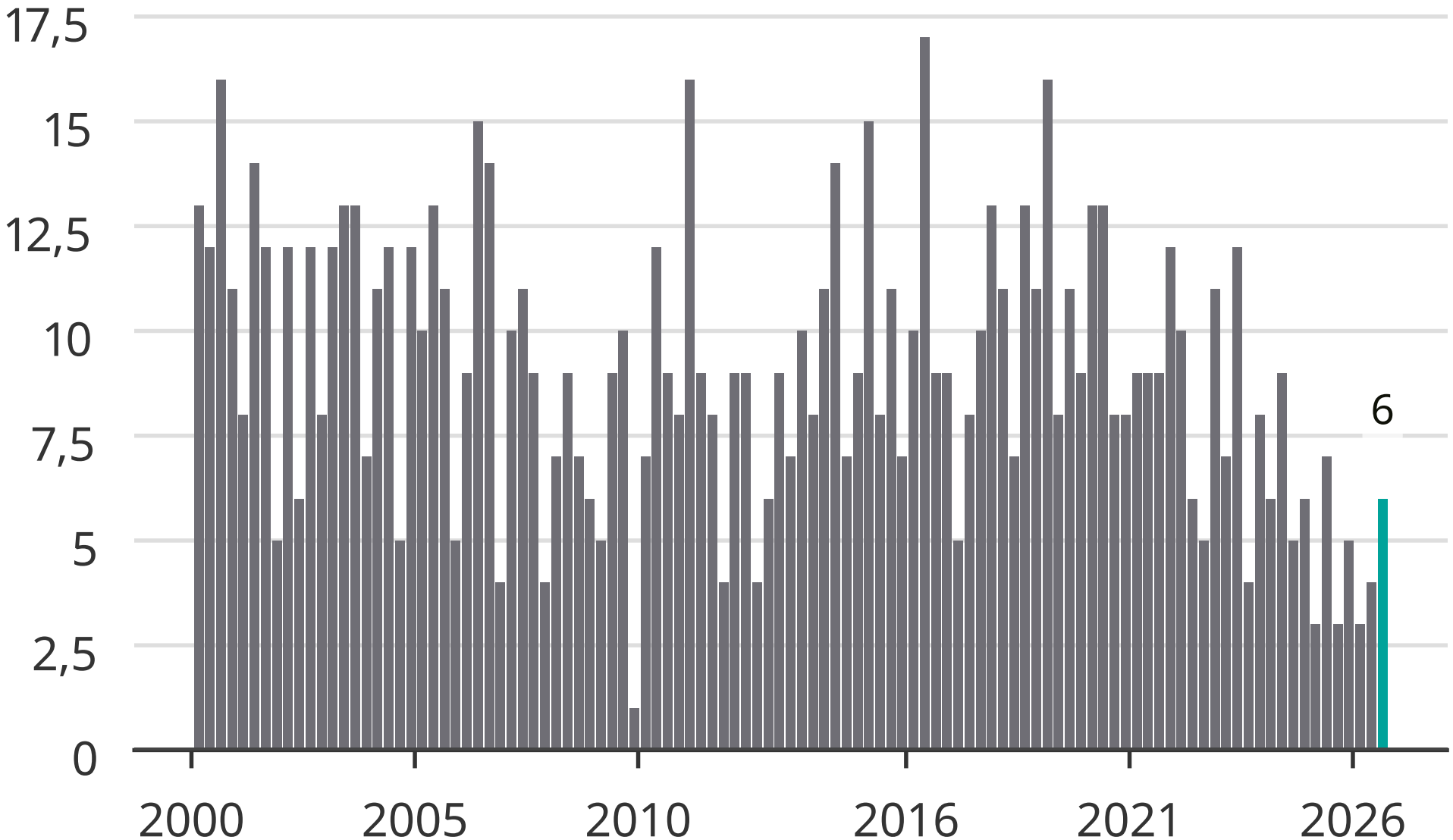

Newsworthy