Födda per kvartal i Trelleborg

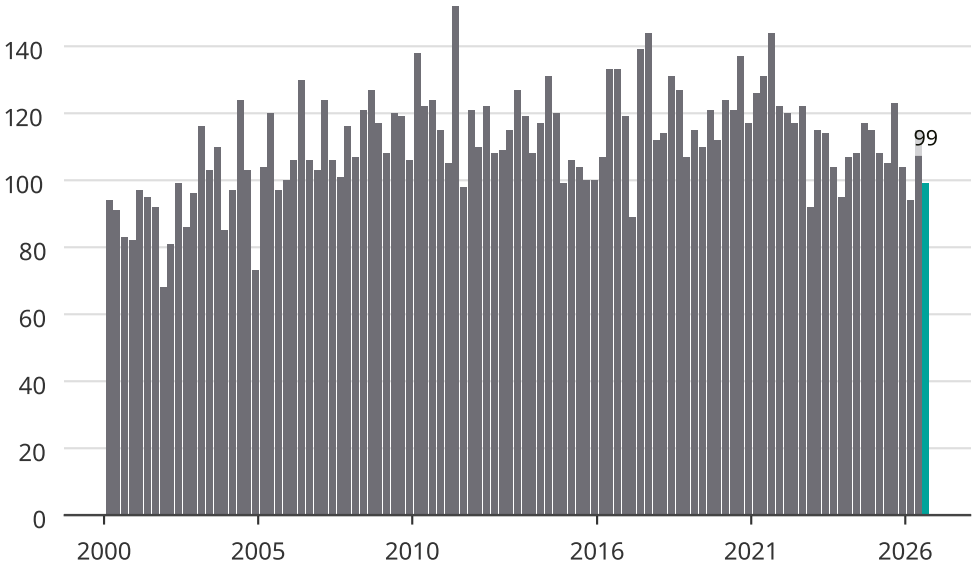

Newsworthy