Födda per kvartal i Hylte

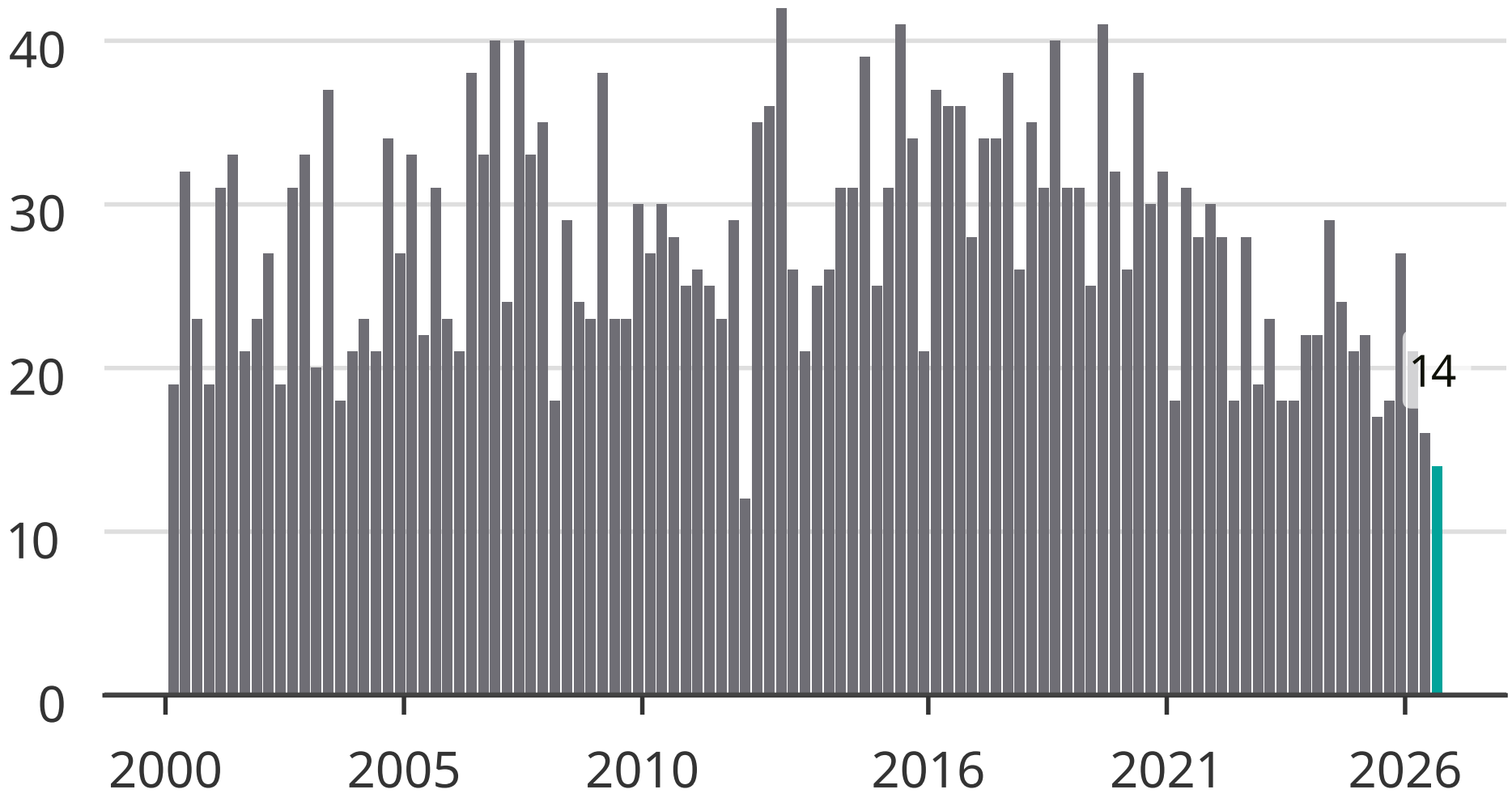

Newsworthy