Födelseöverskott i Östergötland

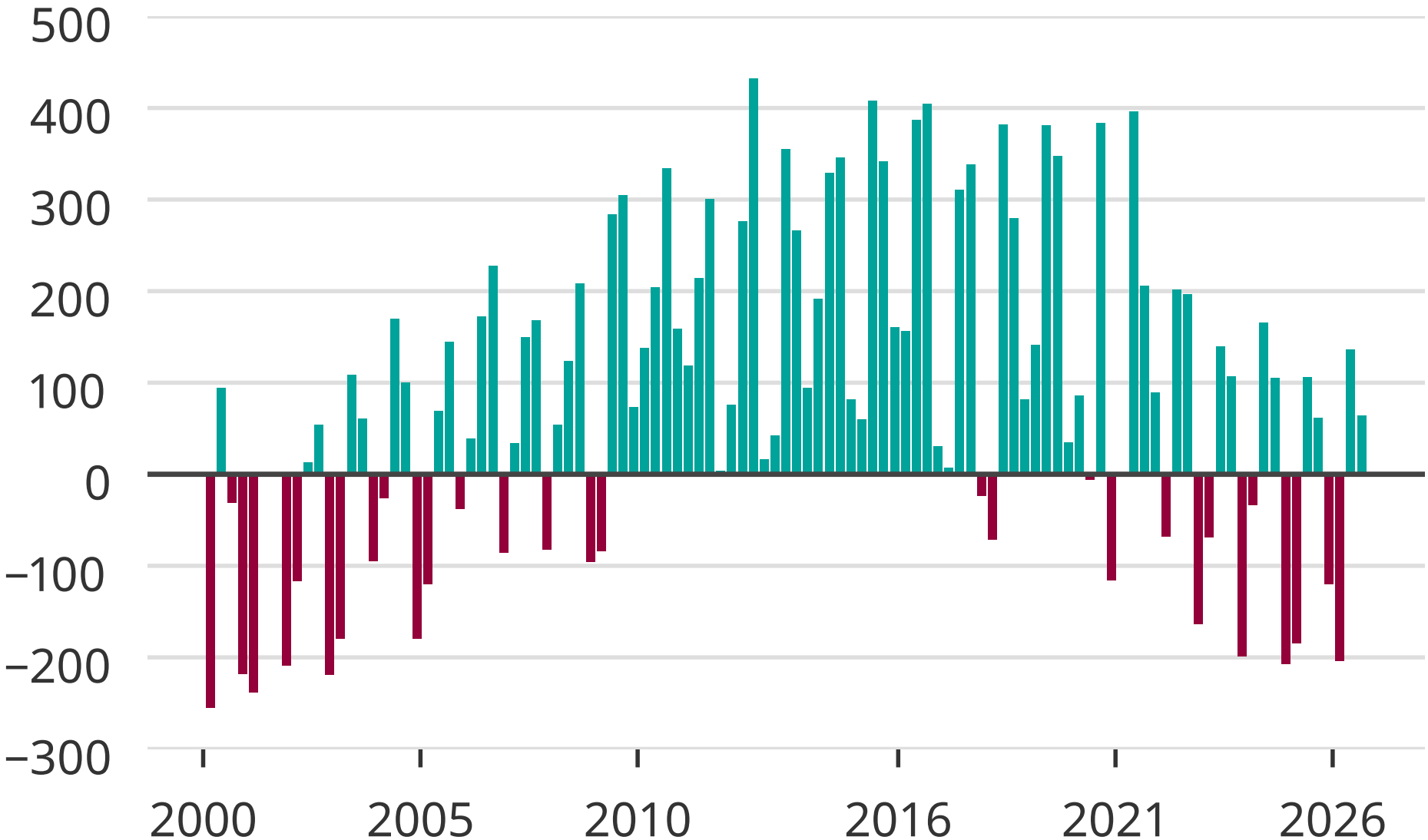

Källa: SCB

Newsworthy