Liberalerna i Eksjö kommun

Resultat i kommunvalet

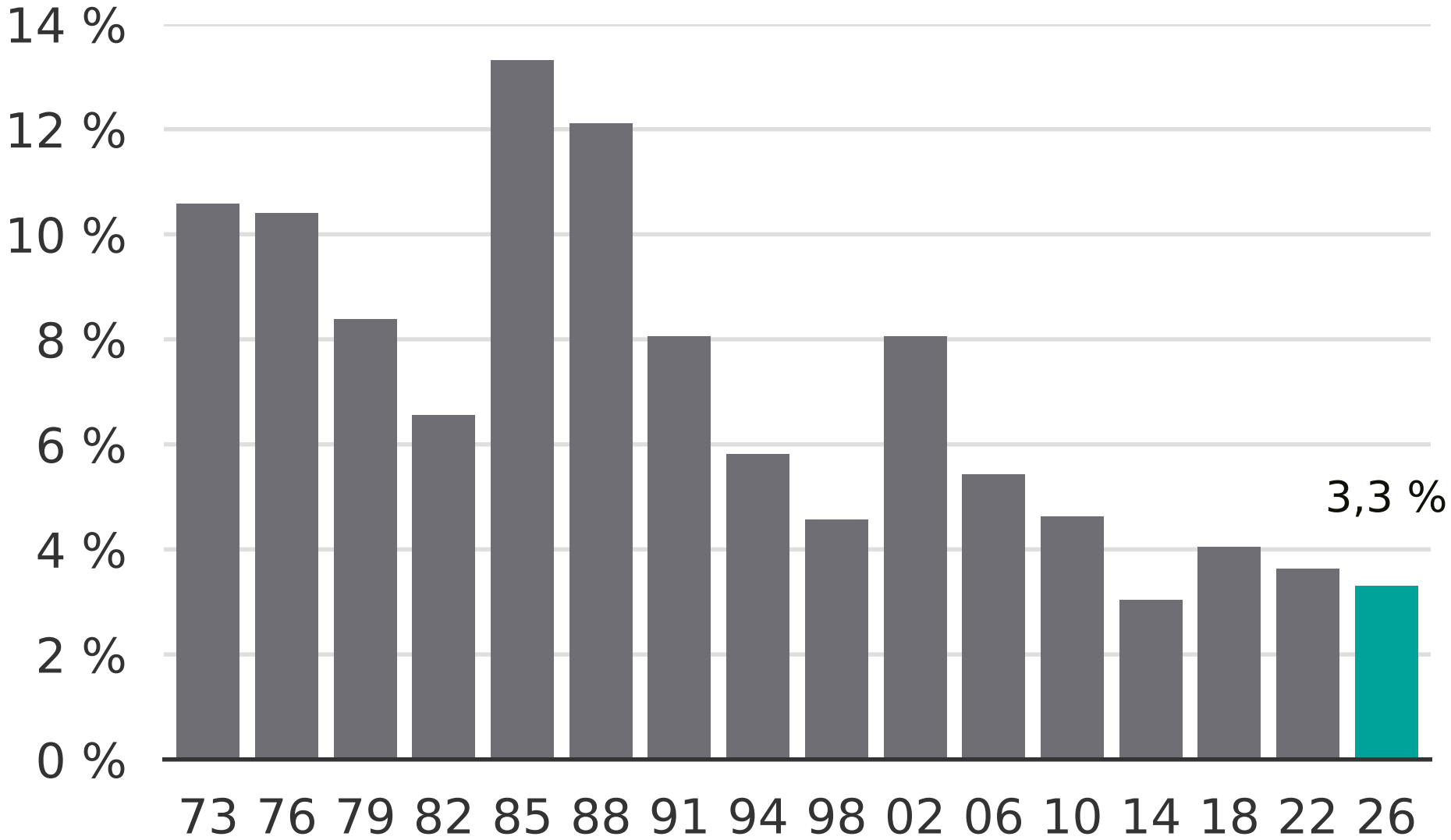

Newsworthy