Födda per kvartal i Borlänge

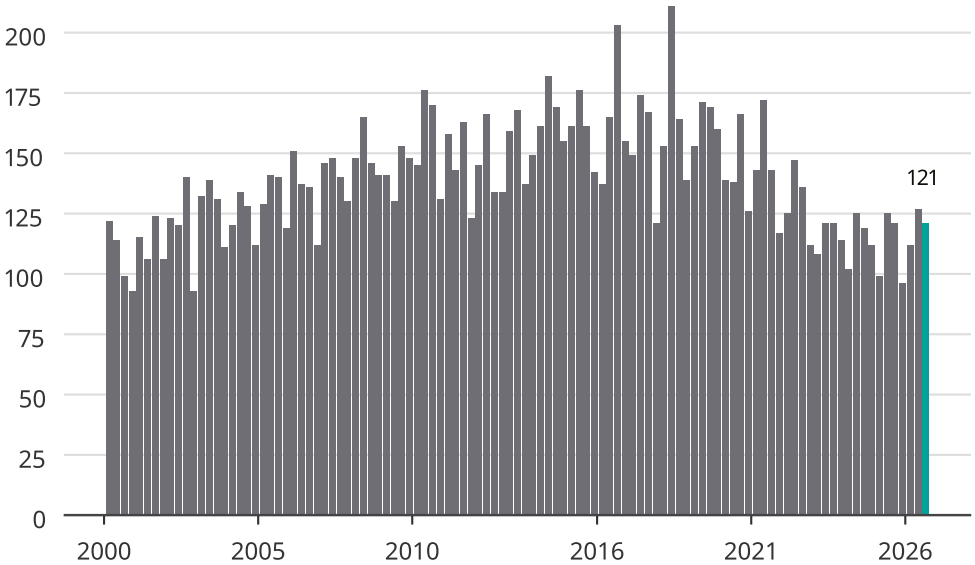

Newsworthy