Födda per kvartal i Laholm

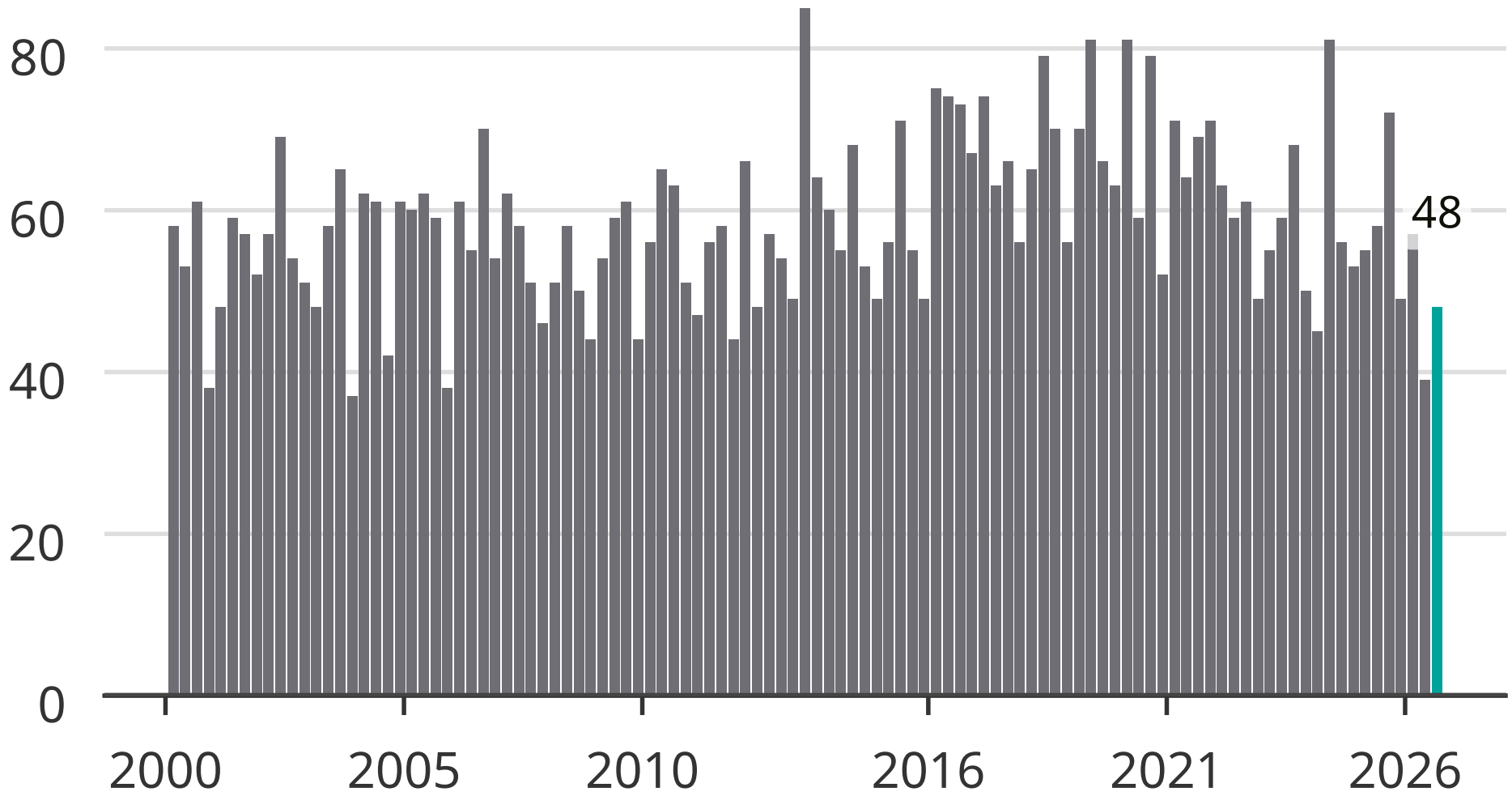

Newsworthy