Vänsterpartiet i Hultsfreds kommun

Resultat i kommunvalet

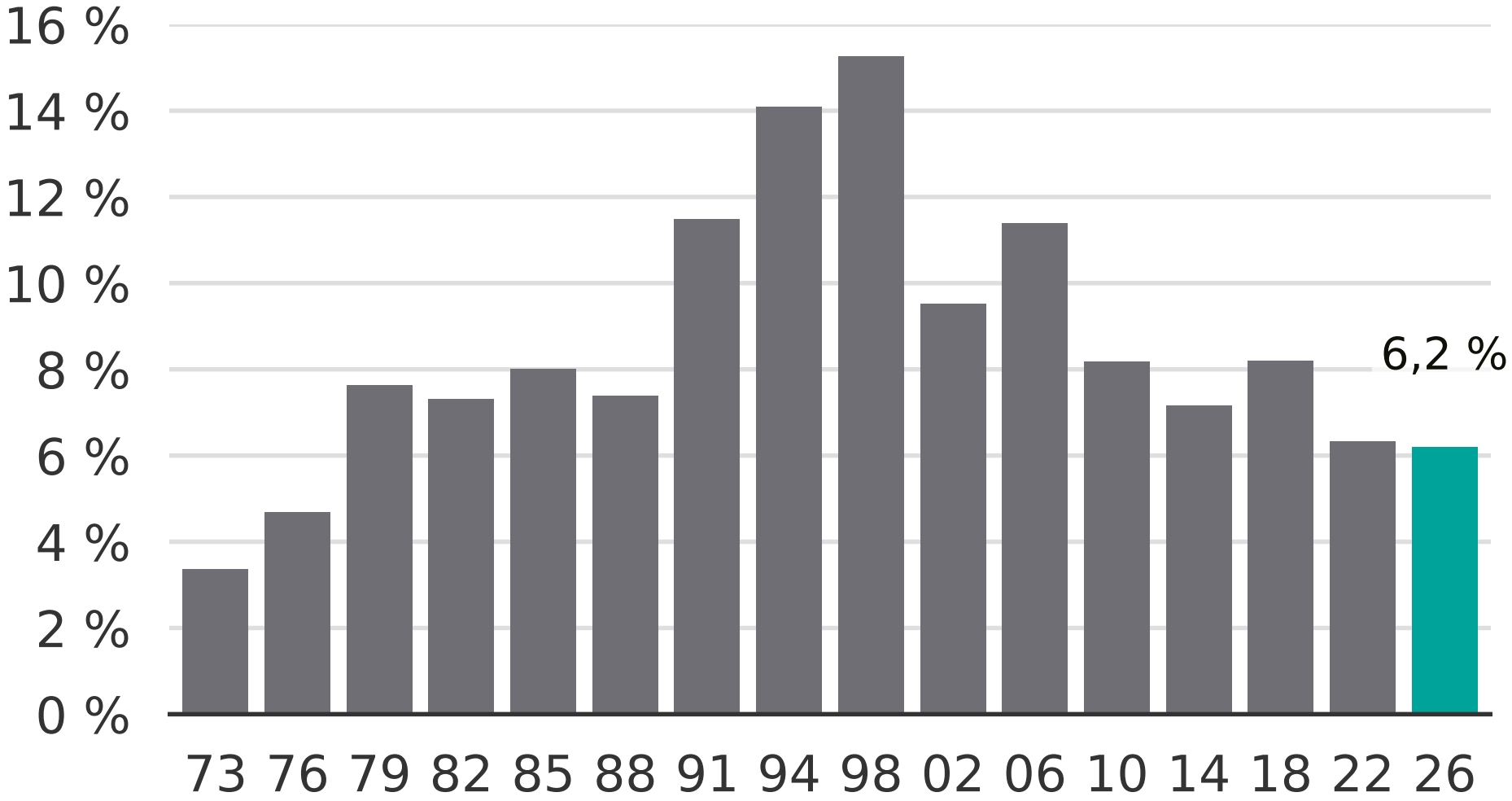

Newsworthy