Födda per kvartal i Vansbro

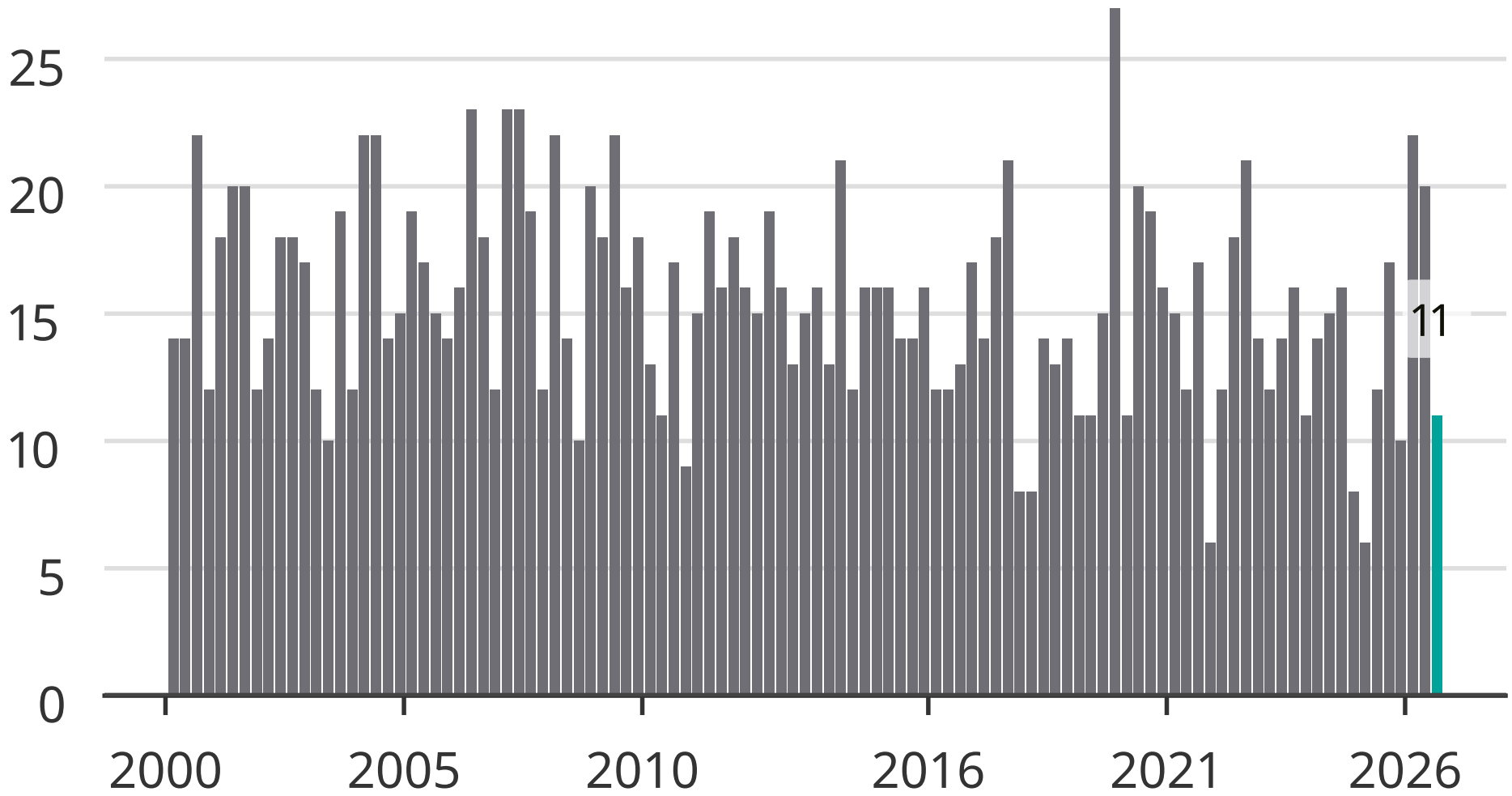

Newsworthy