# Födelseöverskott i Stockholms län

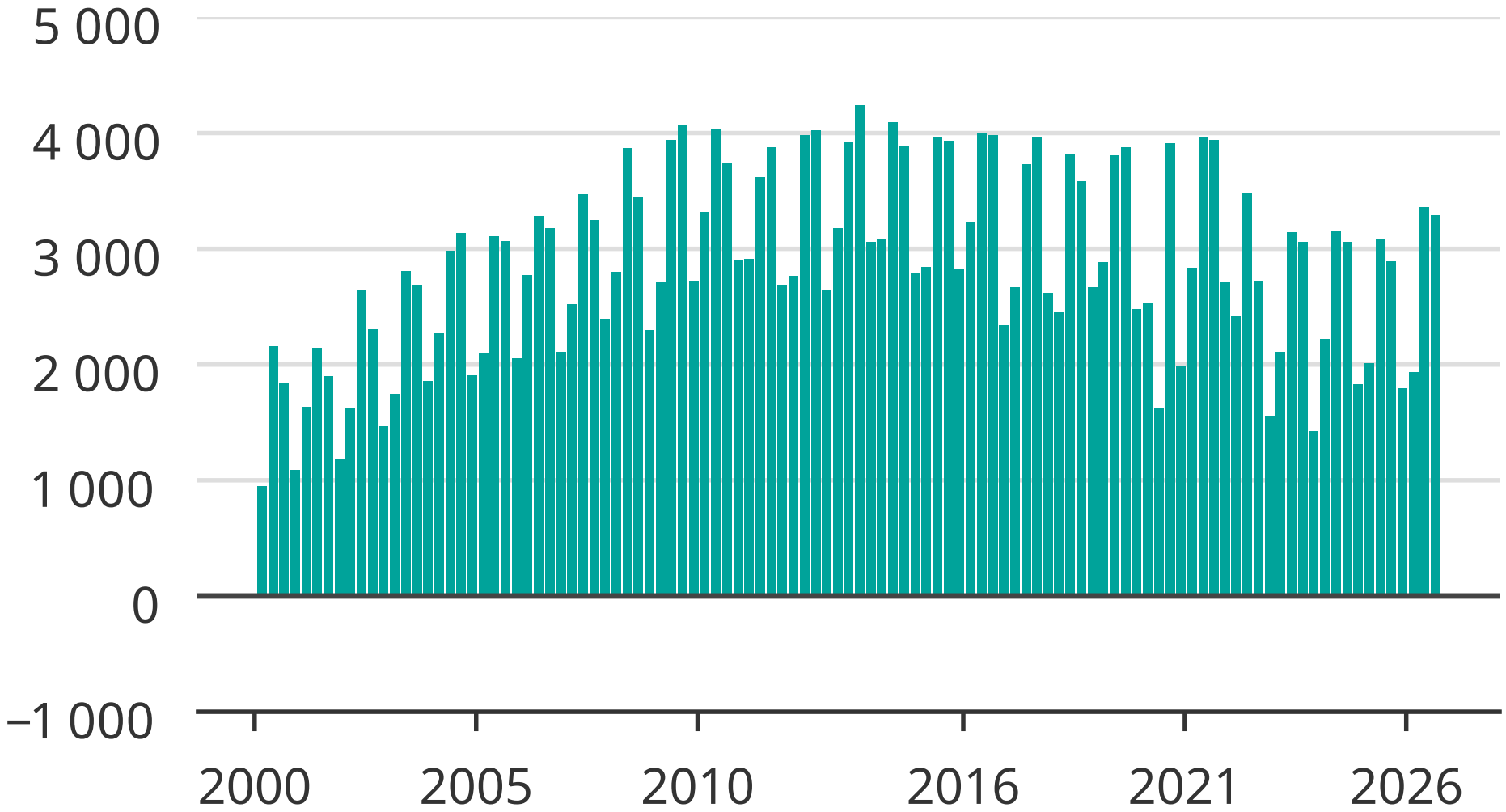


Källa: SCB

Newsworthy