Födda per kvartal i Tingsryd

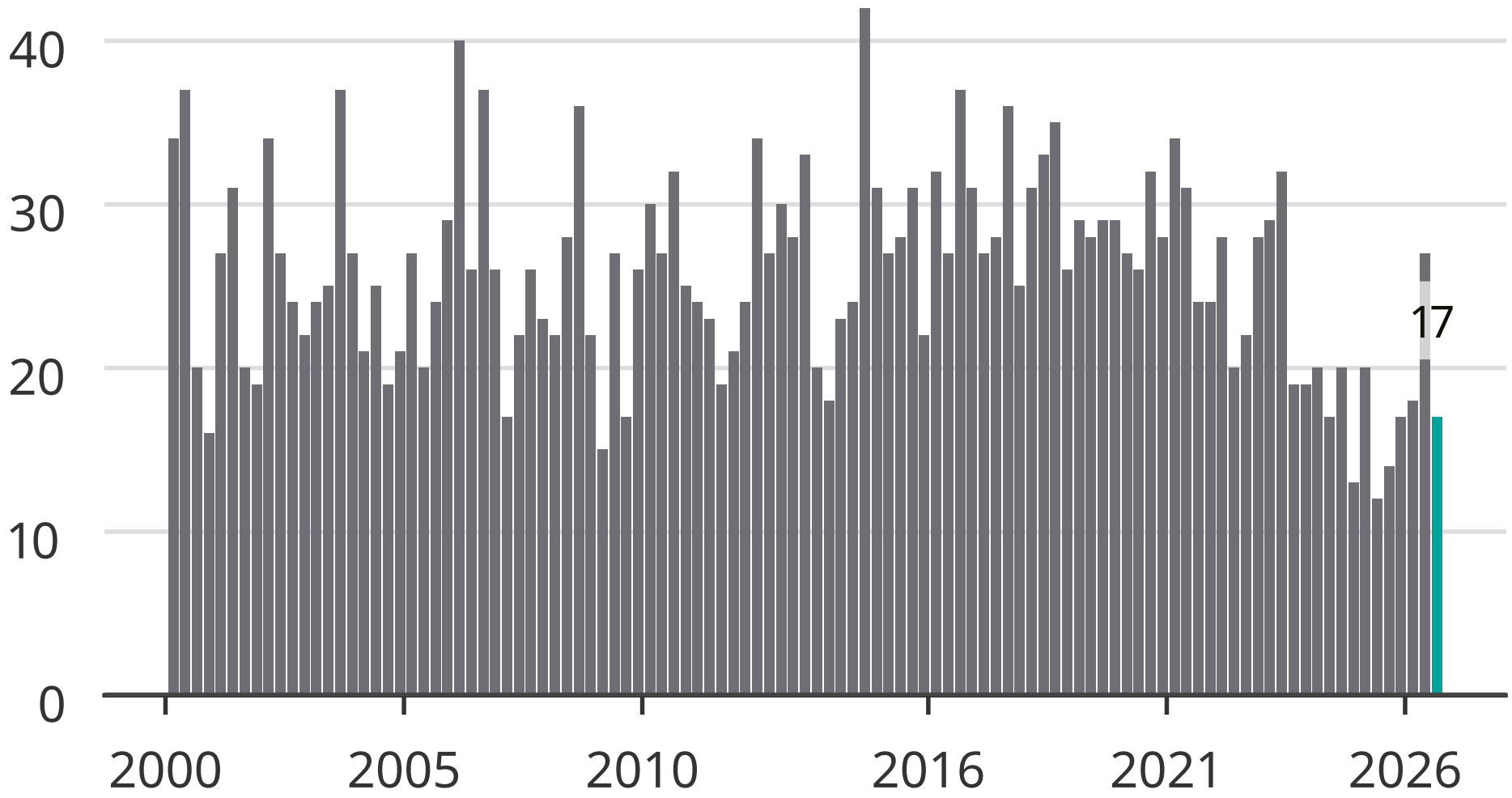

Newsworthy