Födda per kvartal i Karlsborg

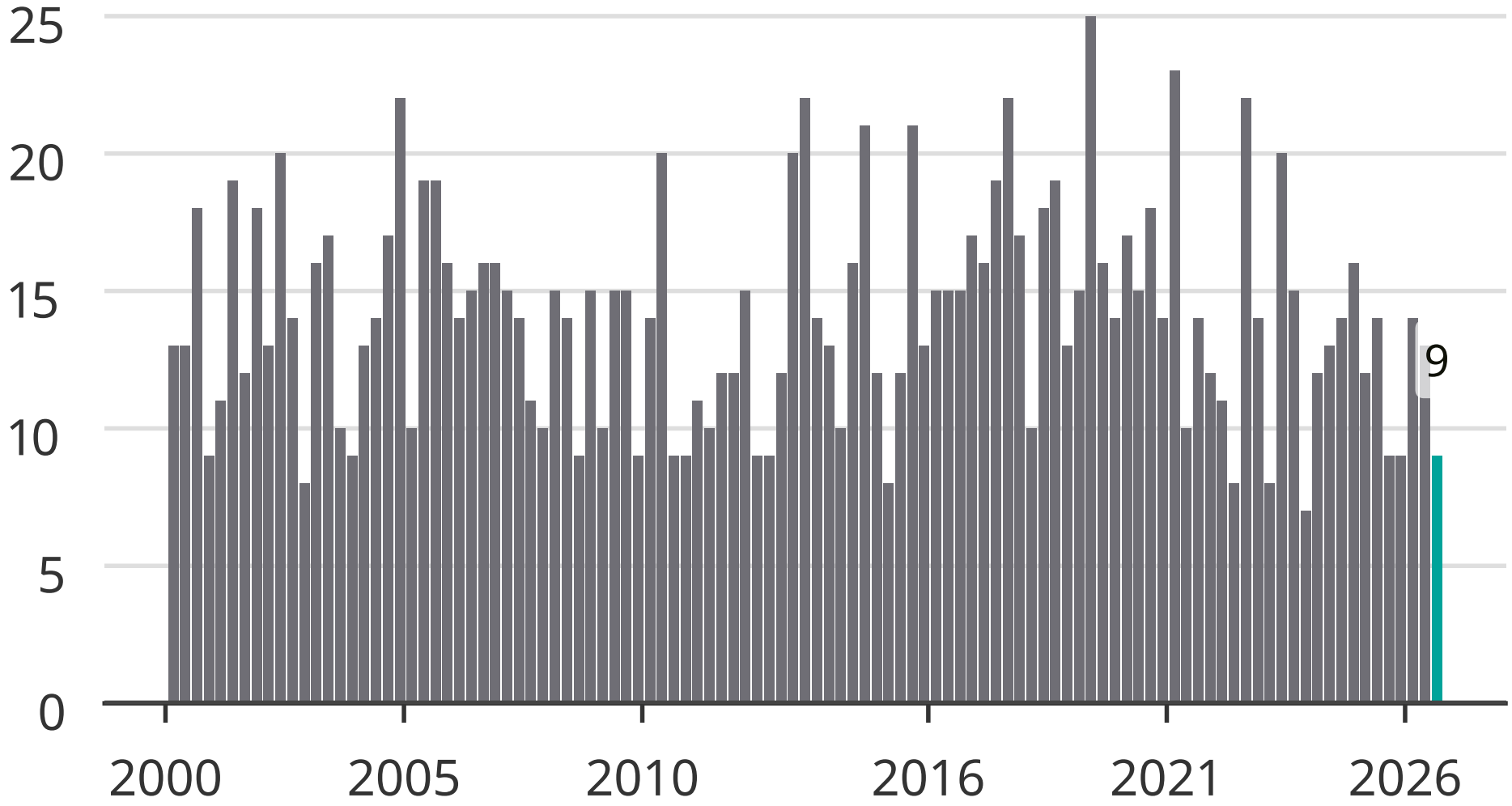

Newsworthy