Födelseöverskott i Södermanland

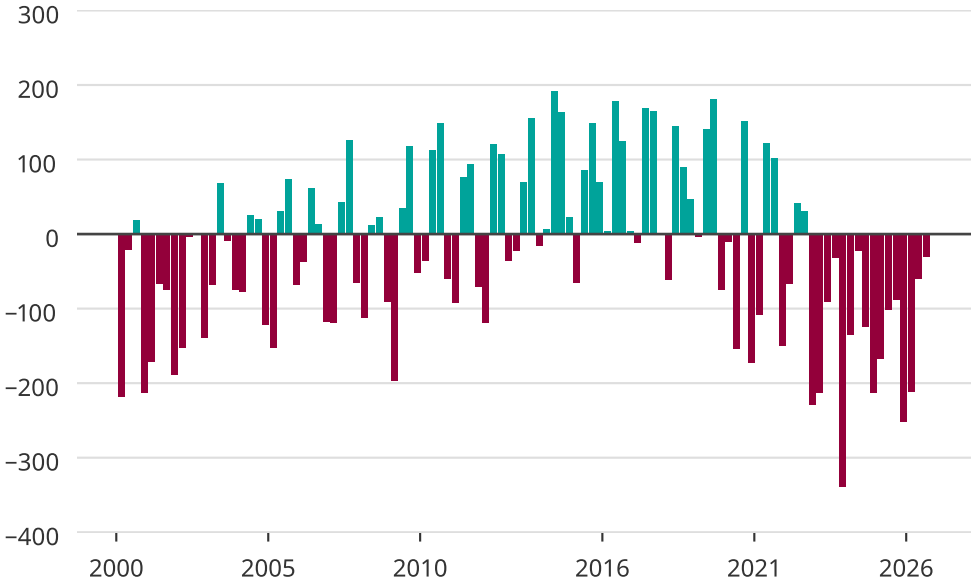

Källa: SCB

Newsworthy