# Födelseöverskott i Södermanland

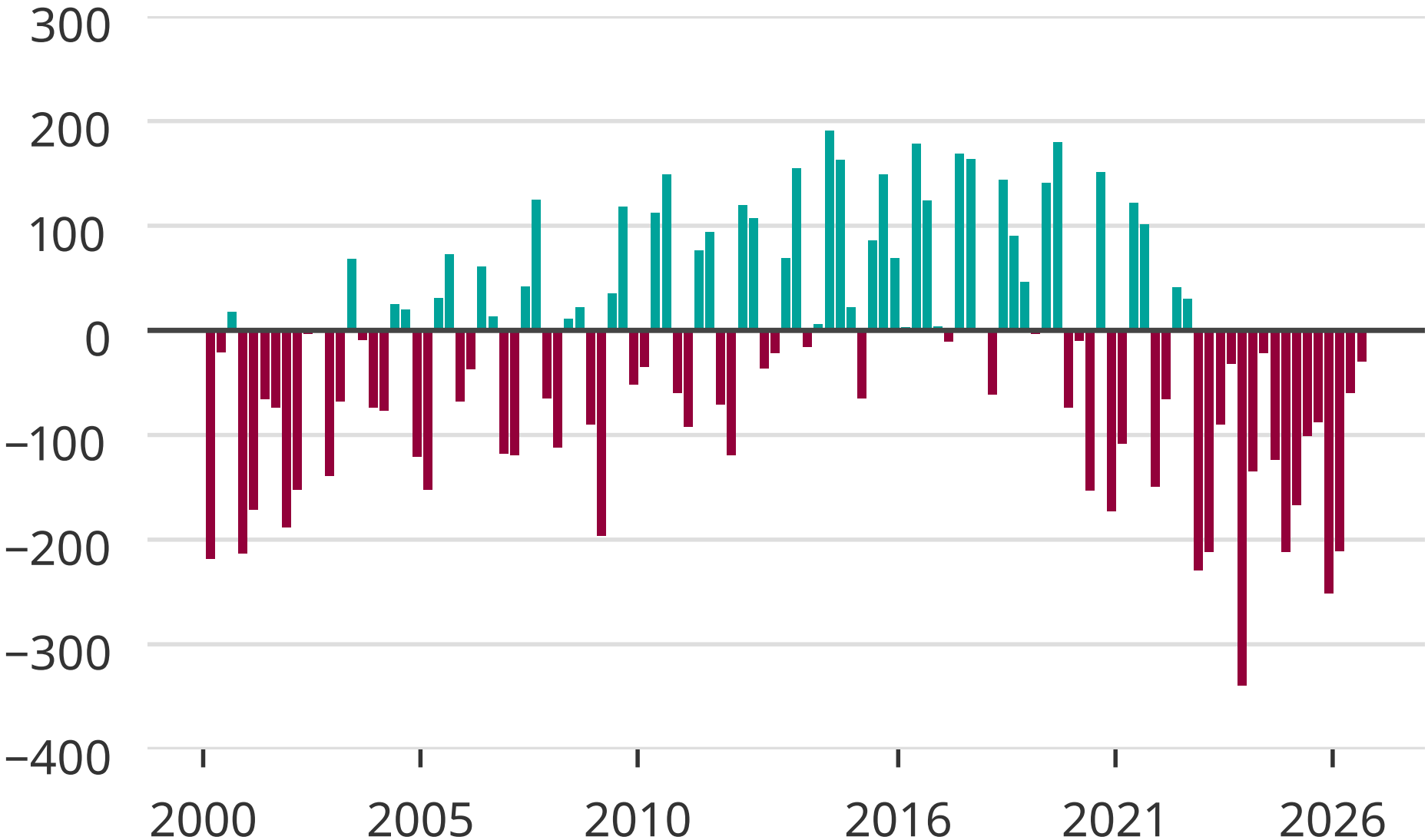


Källa: SCB

Newsworthy