Vänsterpartiet i Haparanda kommun

Resultat i kommunvalet

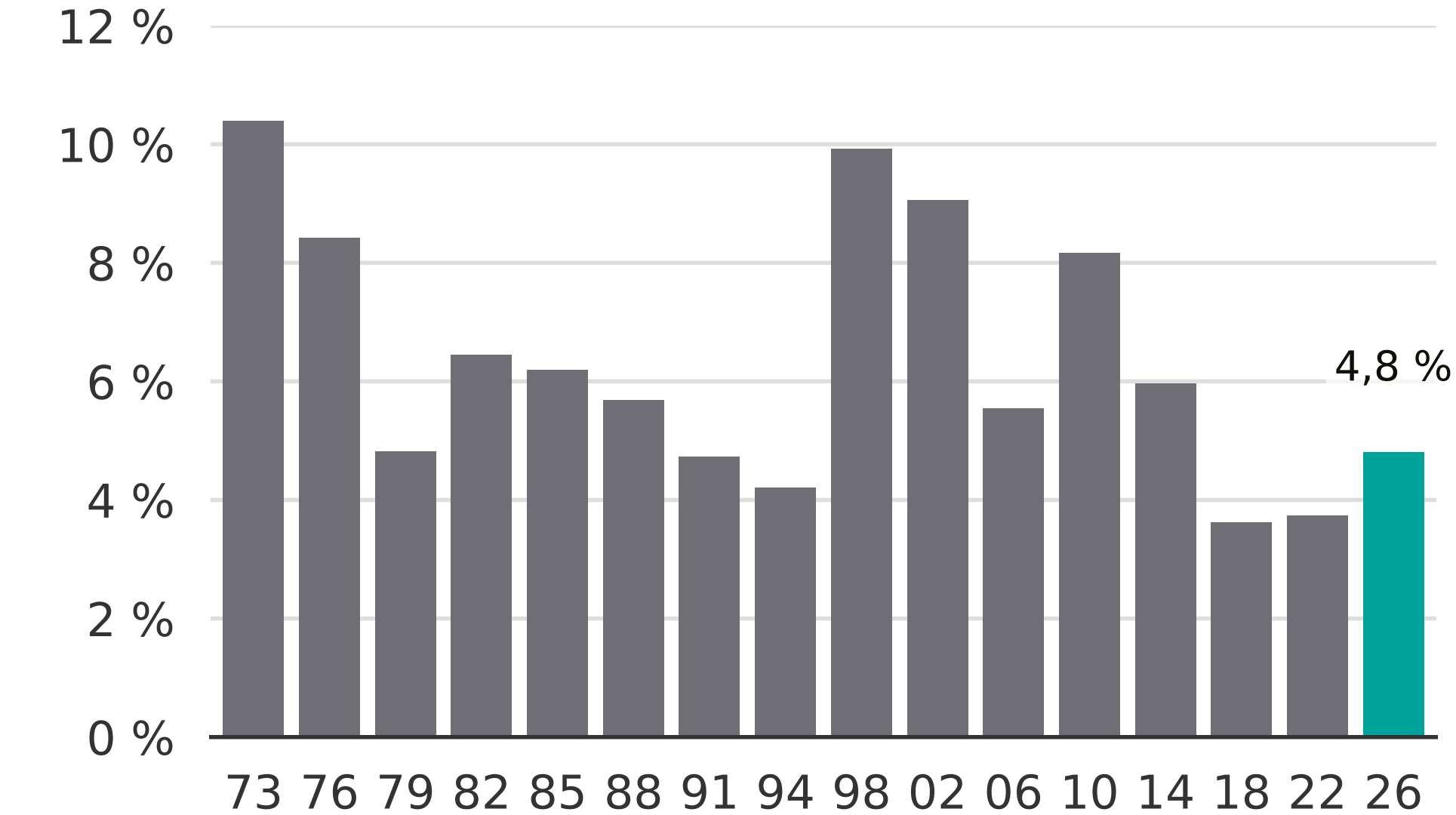

Newsworthy