Födelseöverskott i Borås

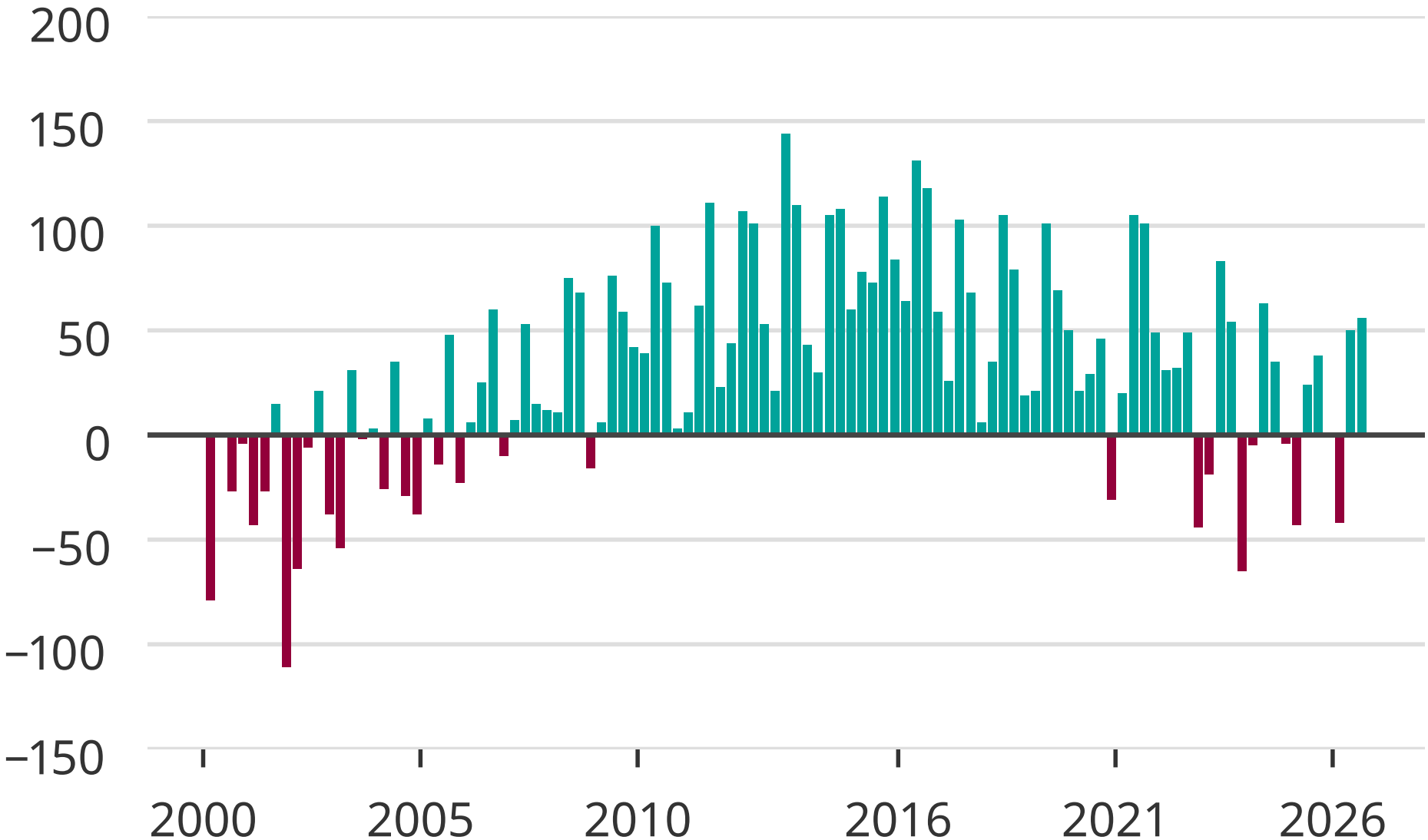

Källa: SCB

Newsworthy