Liberalerna i Vaxholms kommun

Resultat i kommunvalet

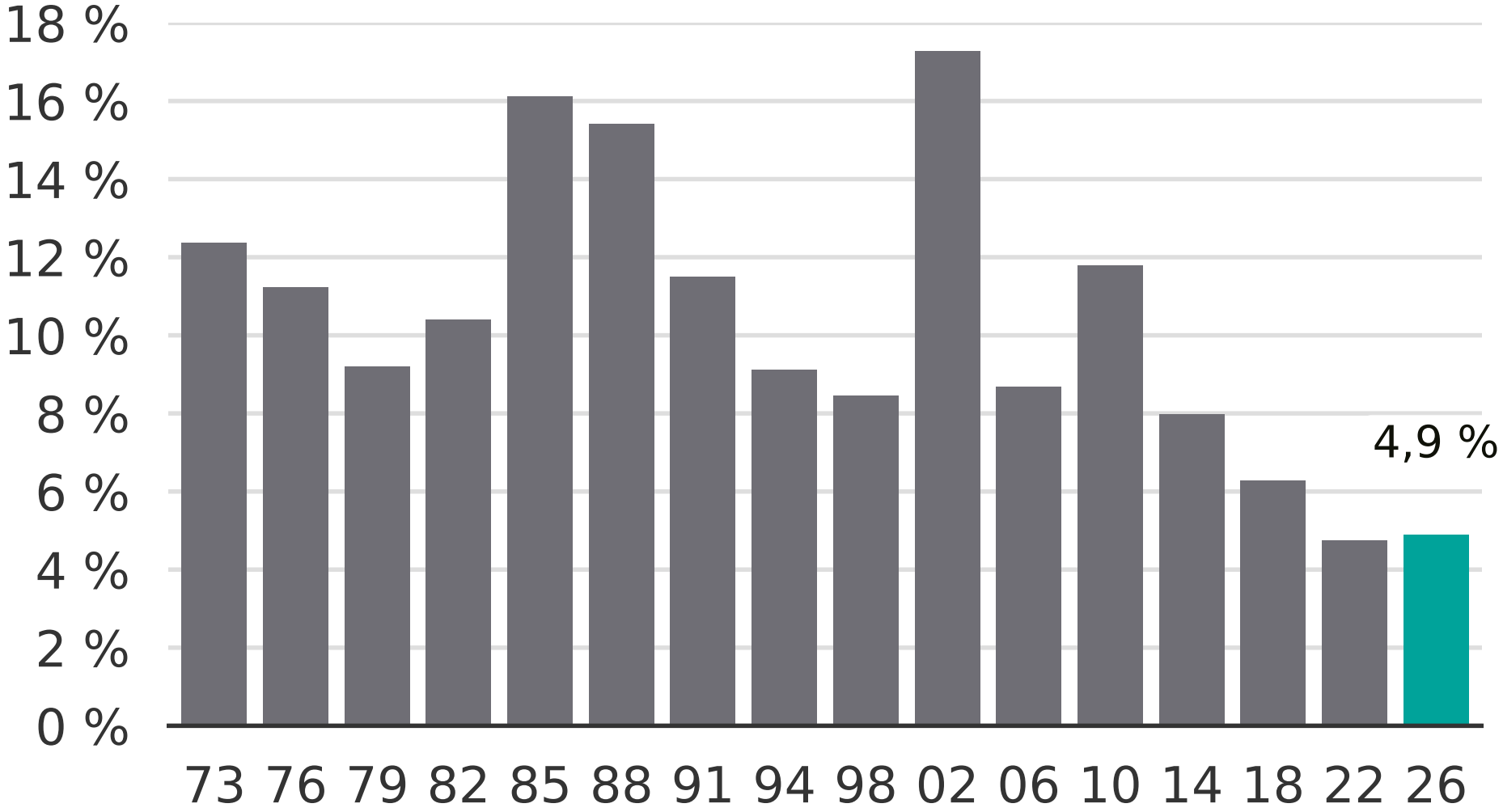

Newsworthy