Födda per kvartal i Åtvidaberg

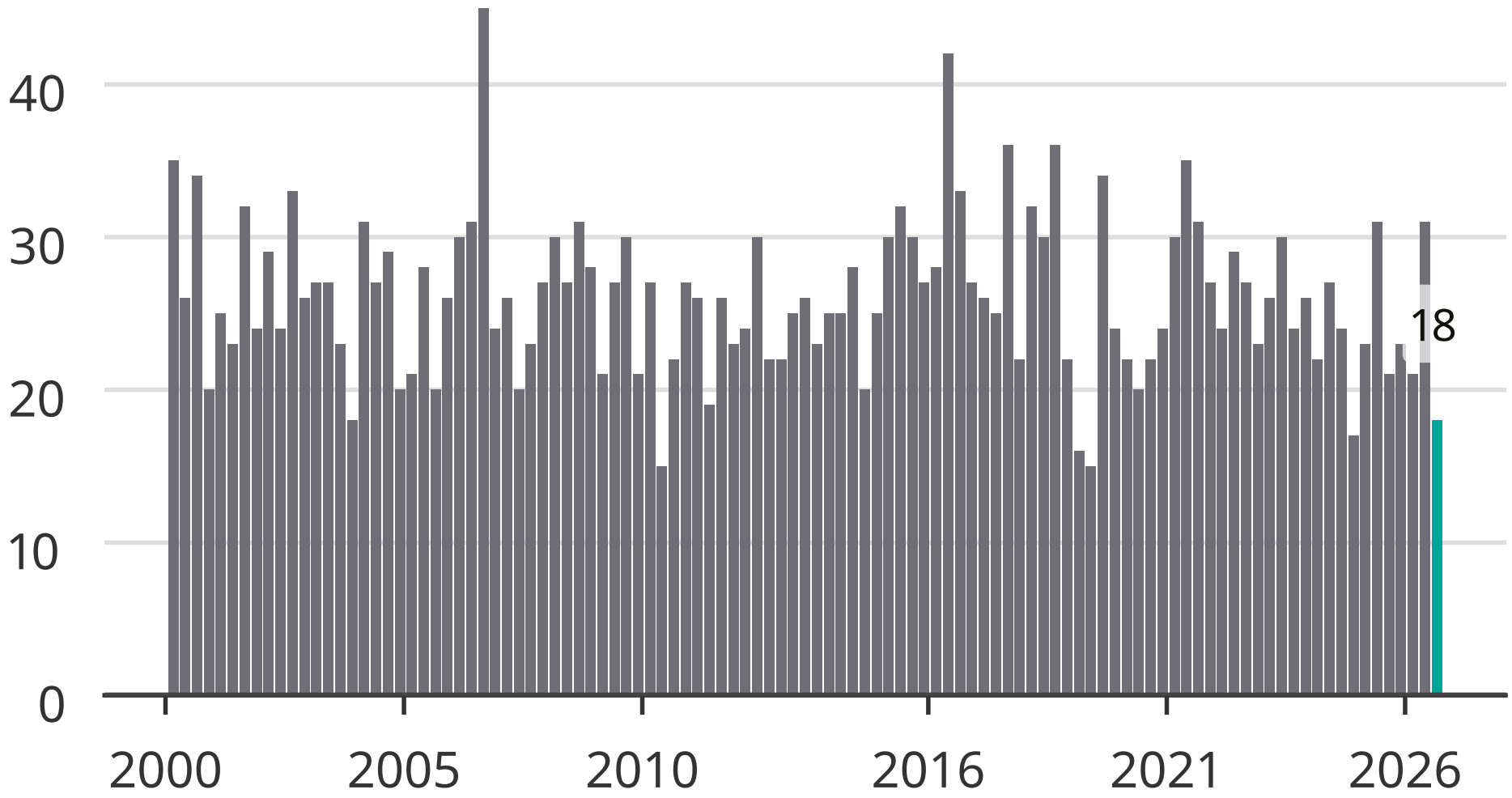

Newsworthy