Födda per kvartal i Strömsund

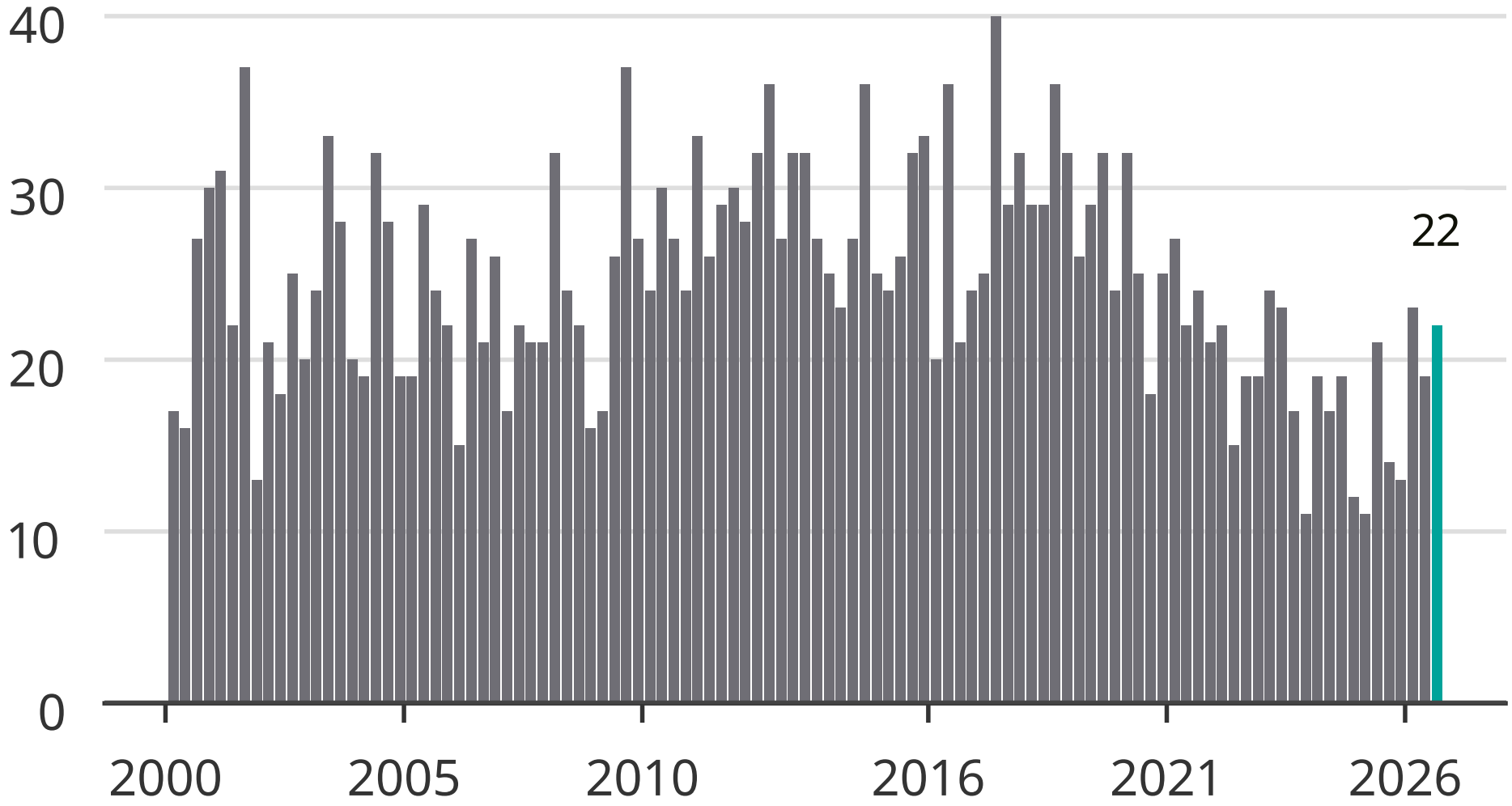

Newsworthy