Vänsterpartiet i Vännäs kommun

Resultat i kommunvalet

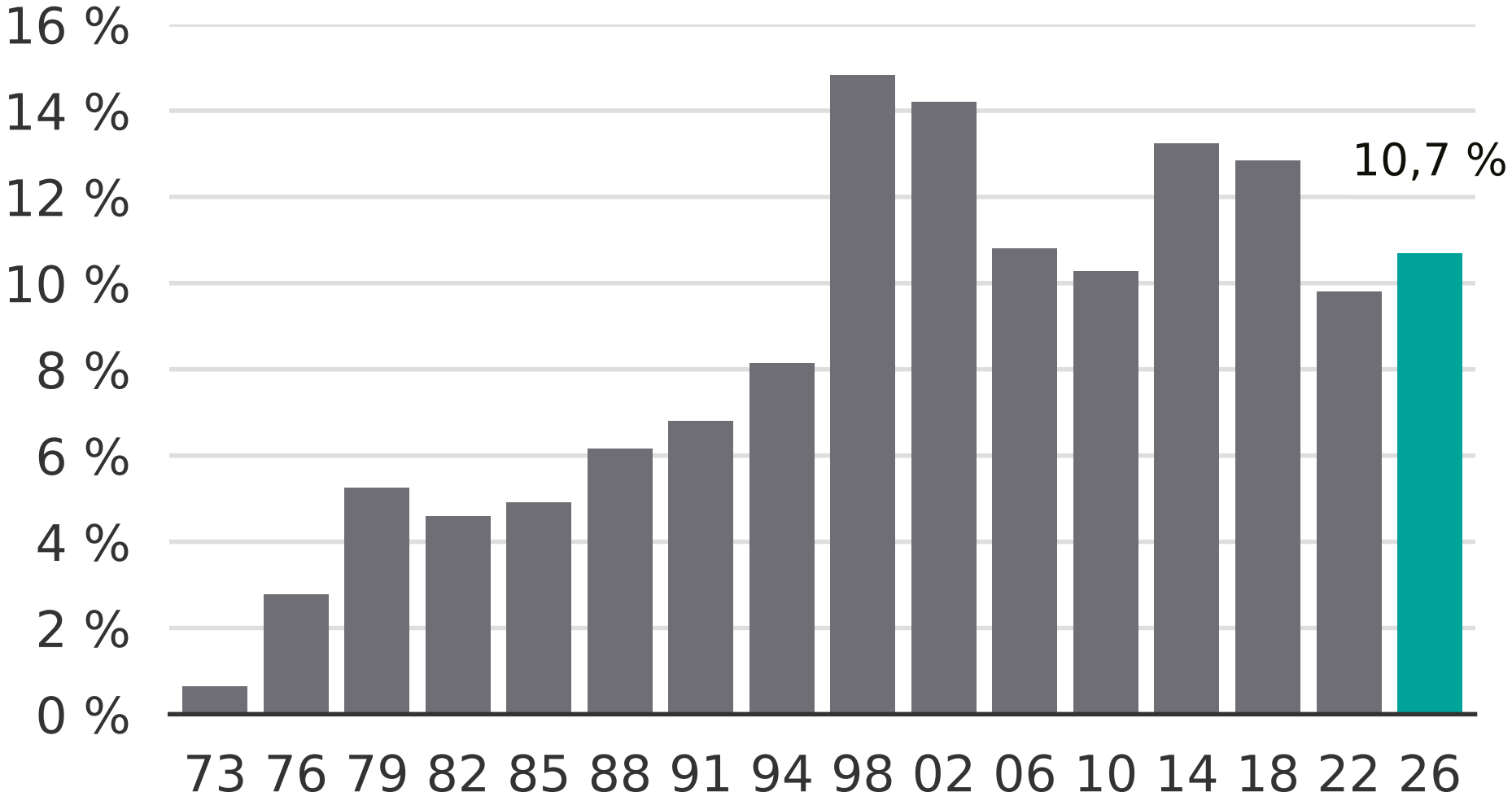

Newsworthy