Födda per kvartal i Ödeshög

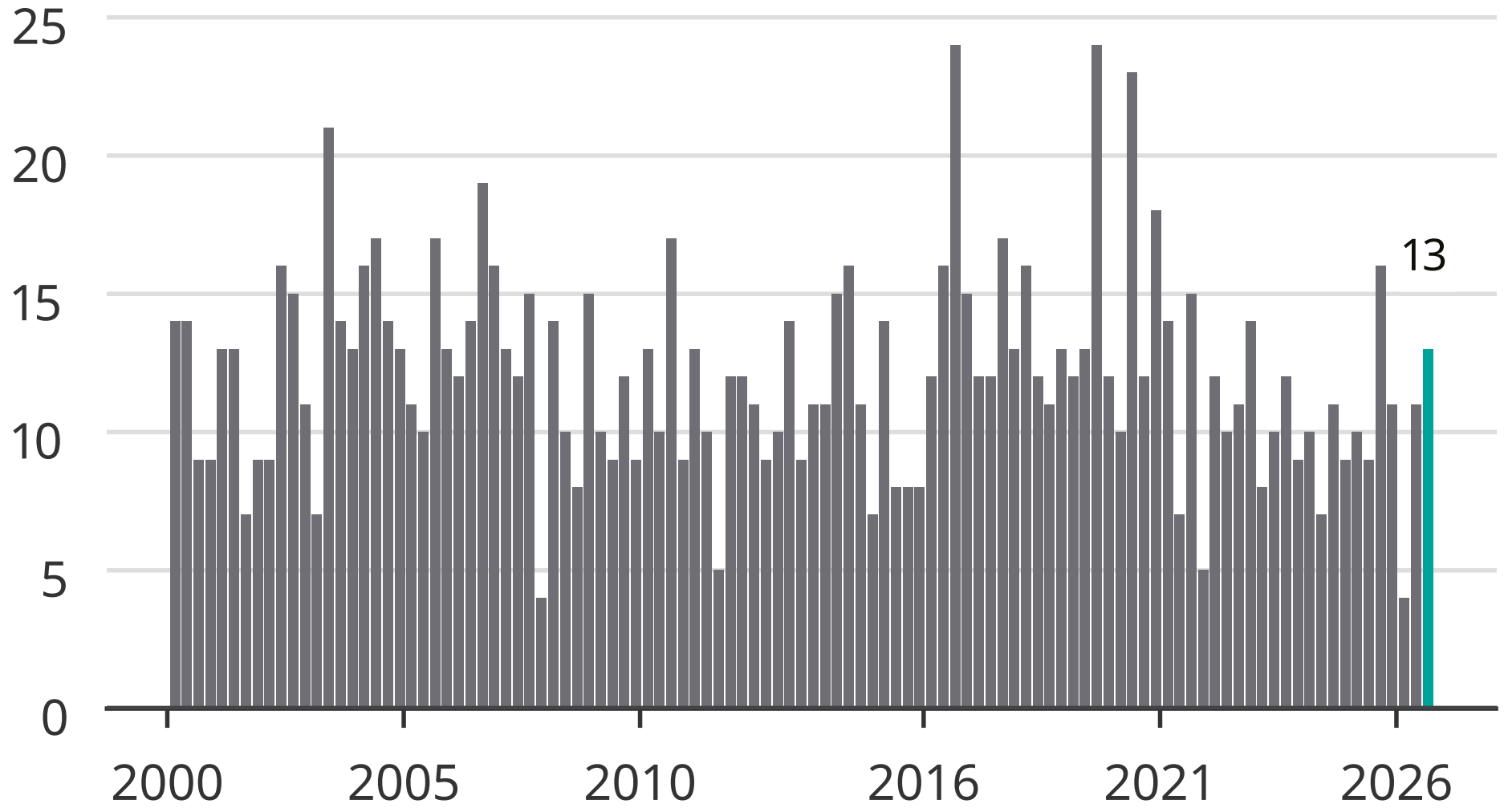

Newsworthy