Vänsterpartiet i Lidköpings kommun

Resultat i kommunvalet

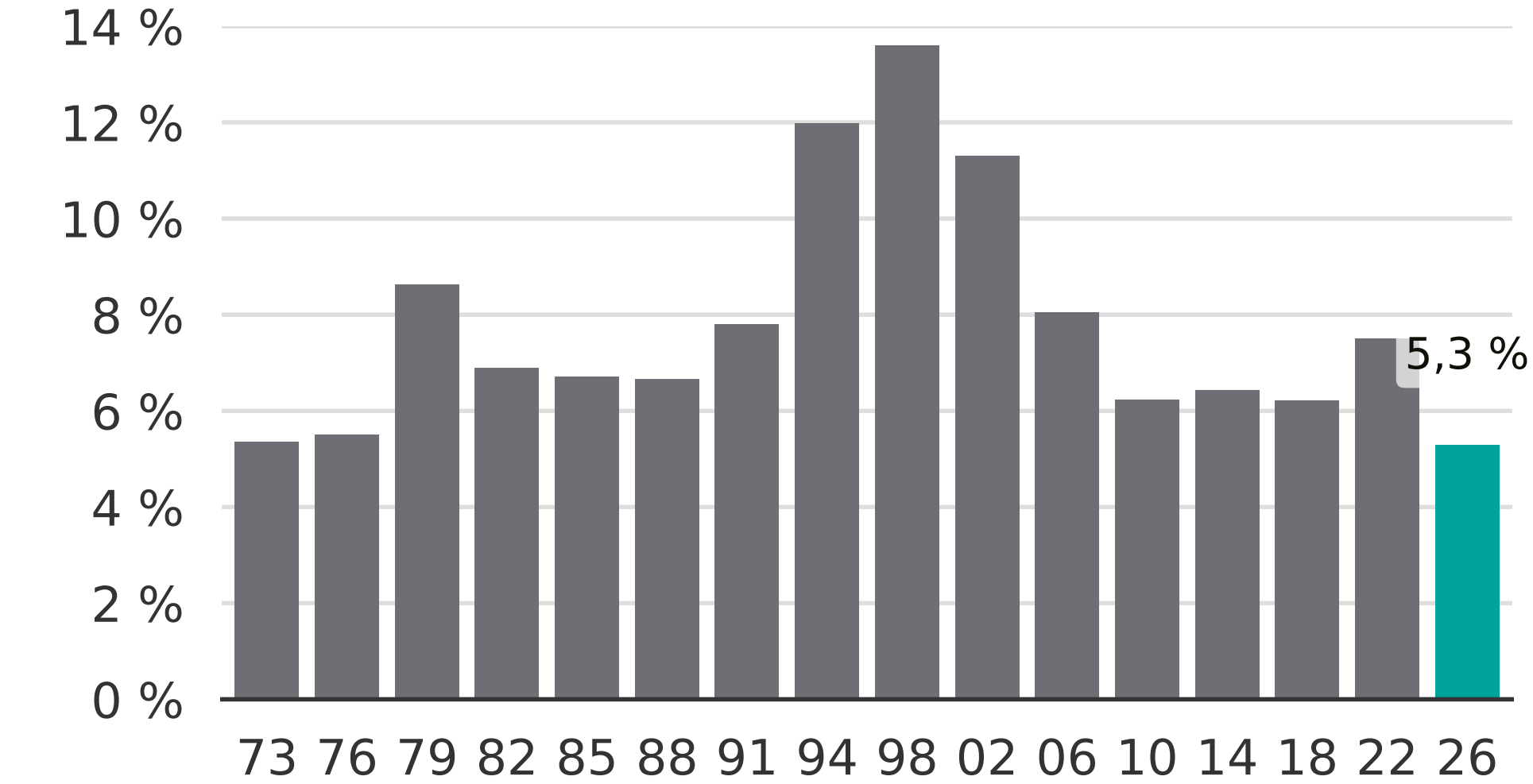

Newsworthy