Födda per kvartal i Ljungby

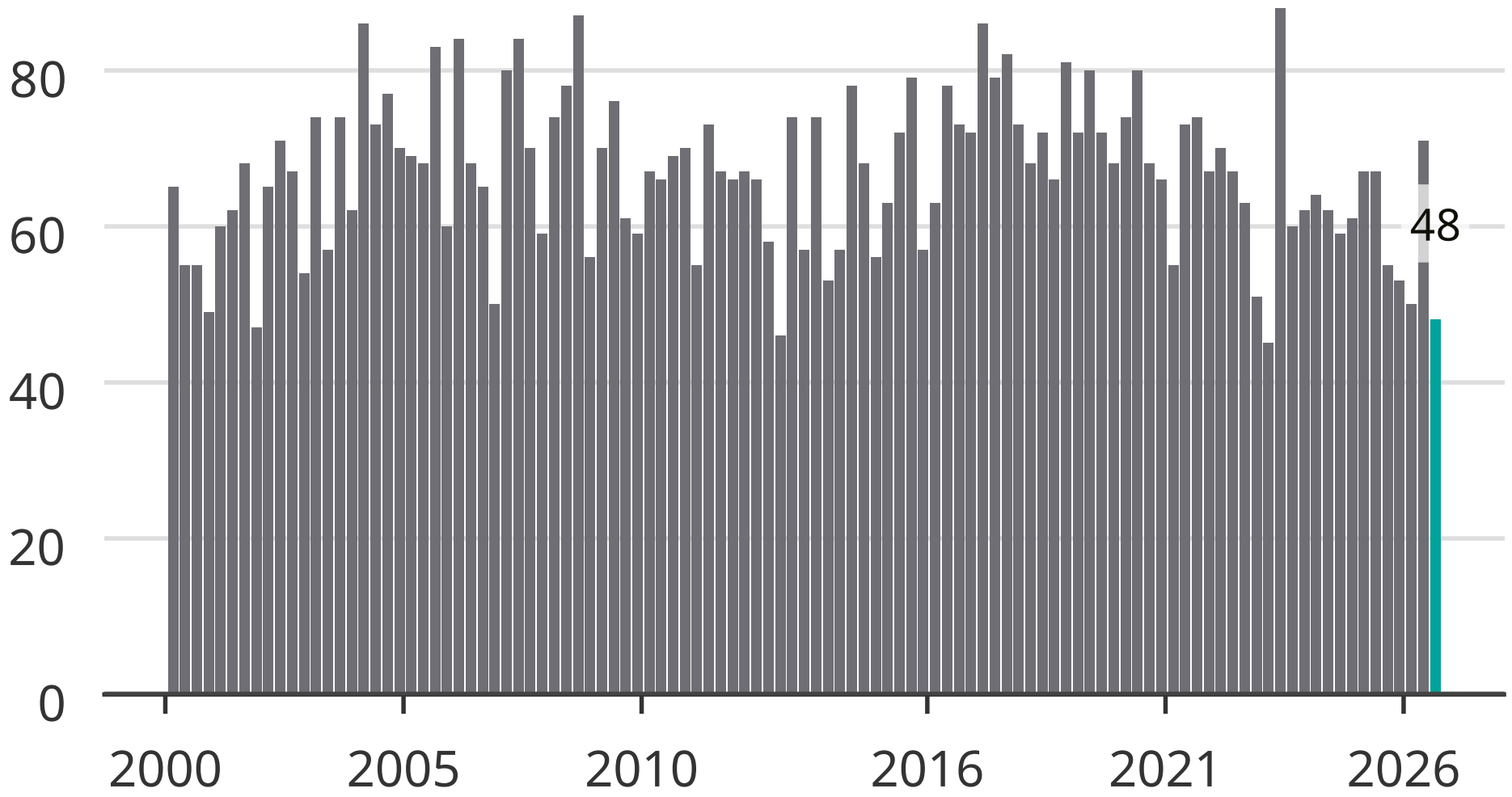

Newsworthy