Vänsterpartiet i Pajala kommun

Resultat i kommunvalet

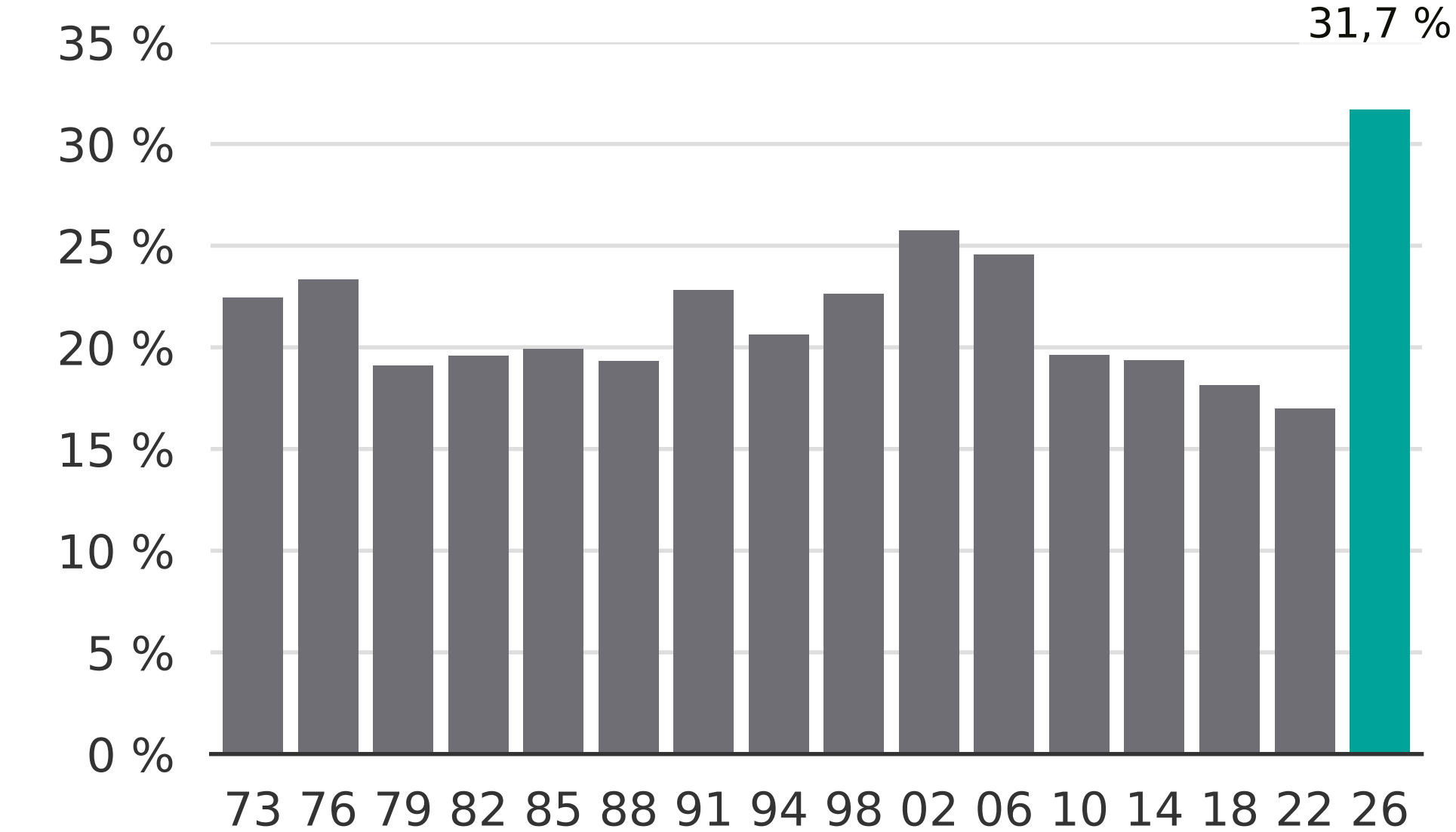

Newsworthy