Födda per kvartal i Lessebo

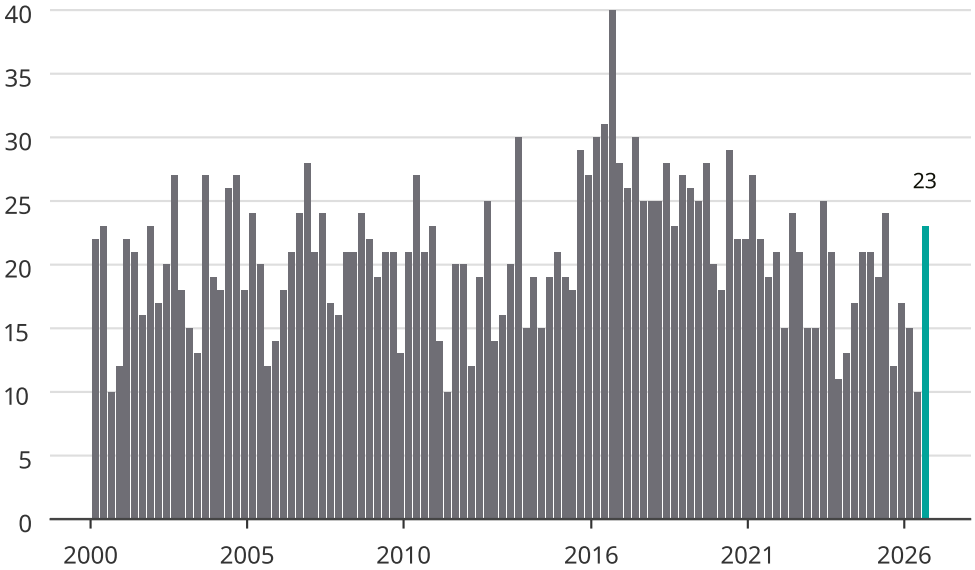

Newsworthy