Födda per kvartal i Värmdö

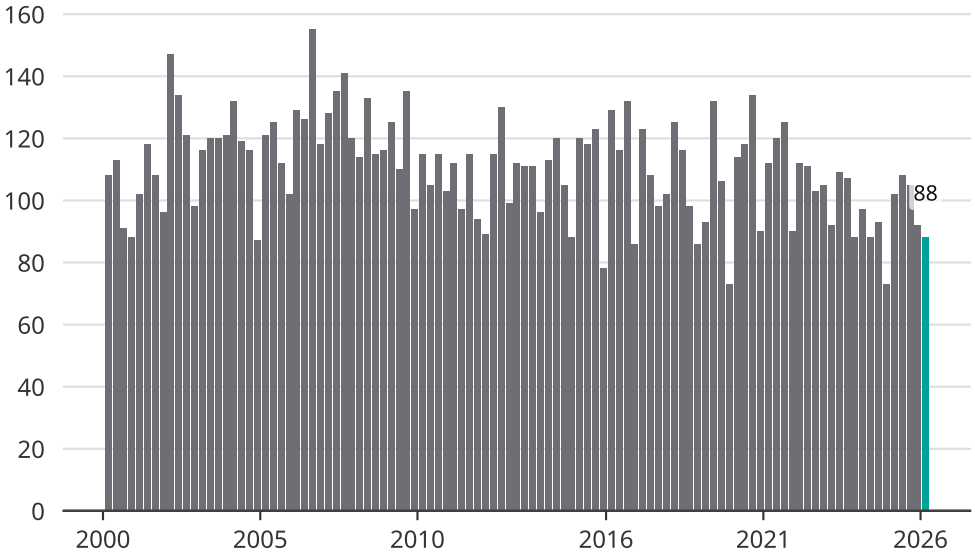

Newsworthy