Födda per kvartal i Skara

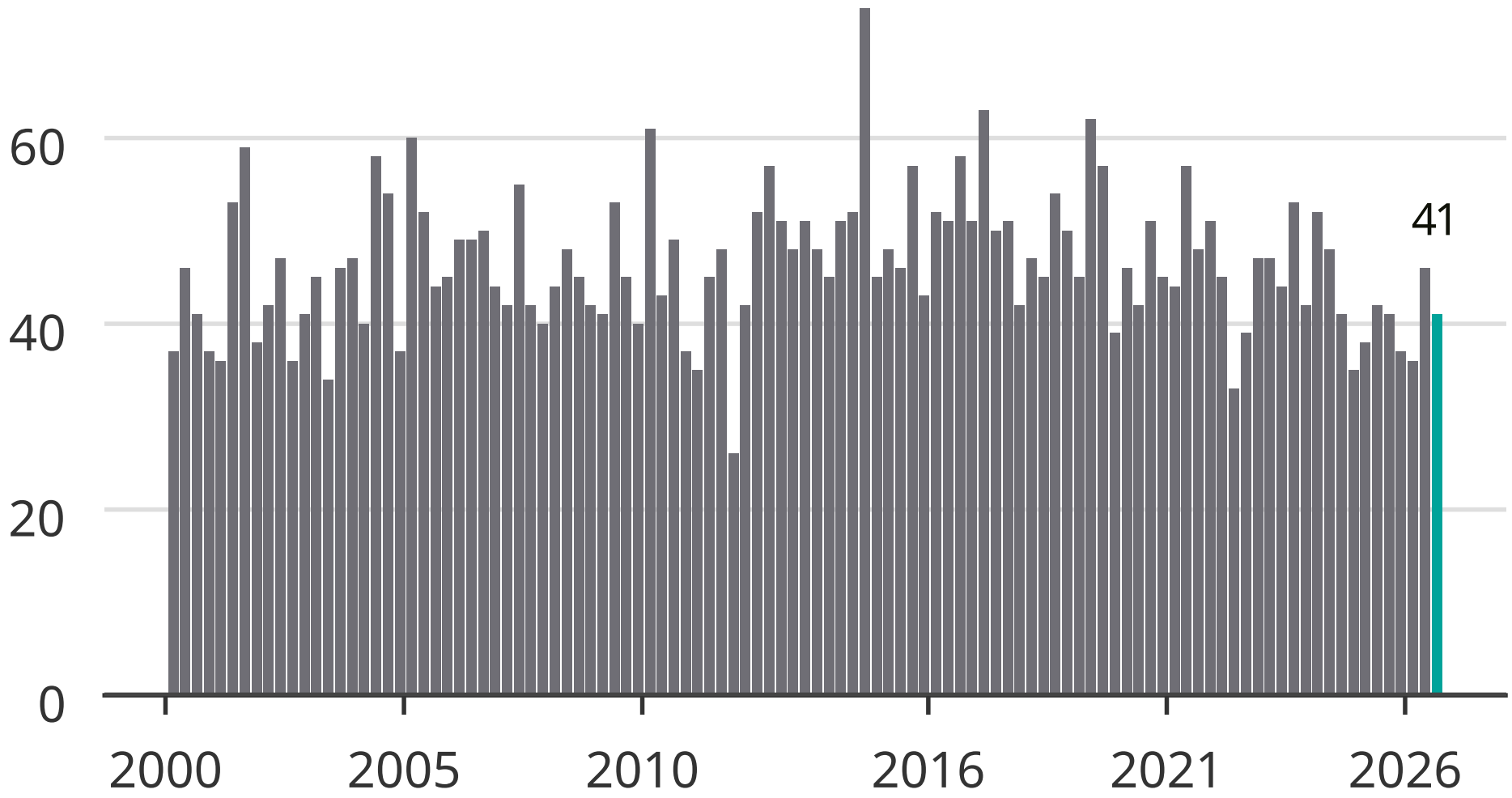

Newsworthy