Andel sena tåg per vecka

Tåg som varit fem minuter sena vid stationerna i Kalmar län

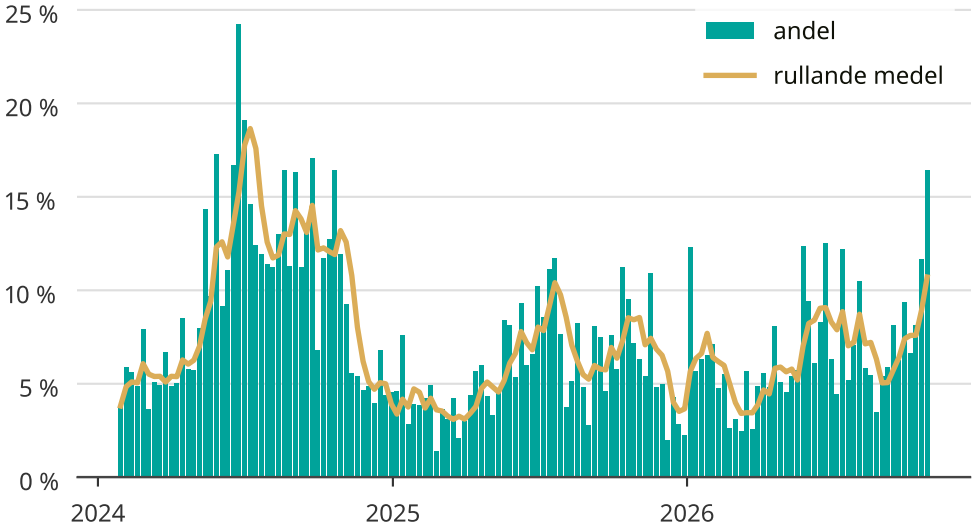

Newsworthy