Befolkningsförändringar i Stockholms län

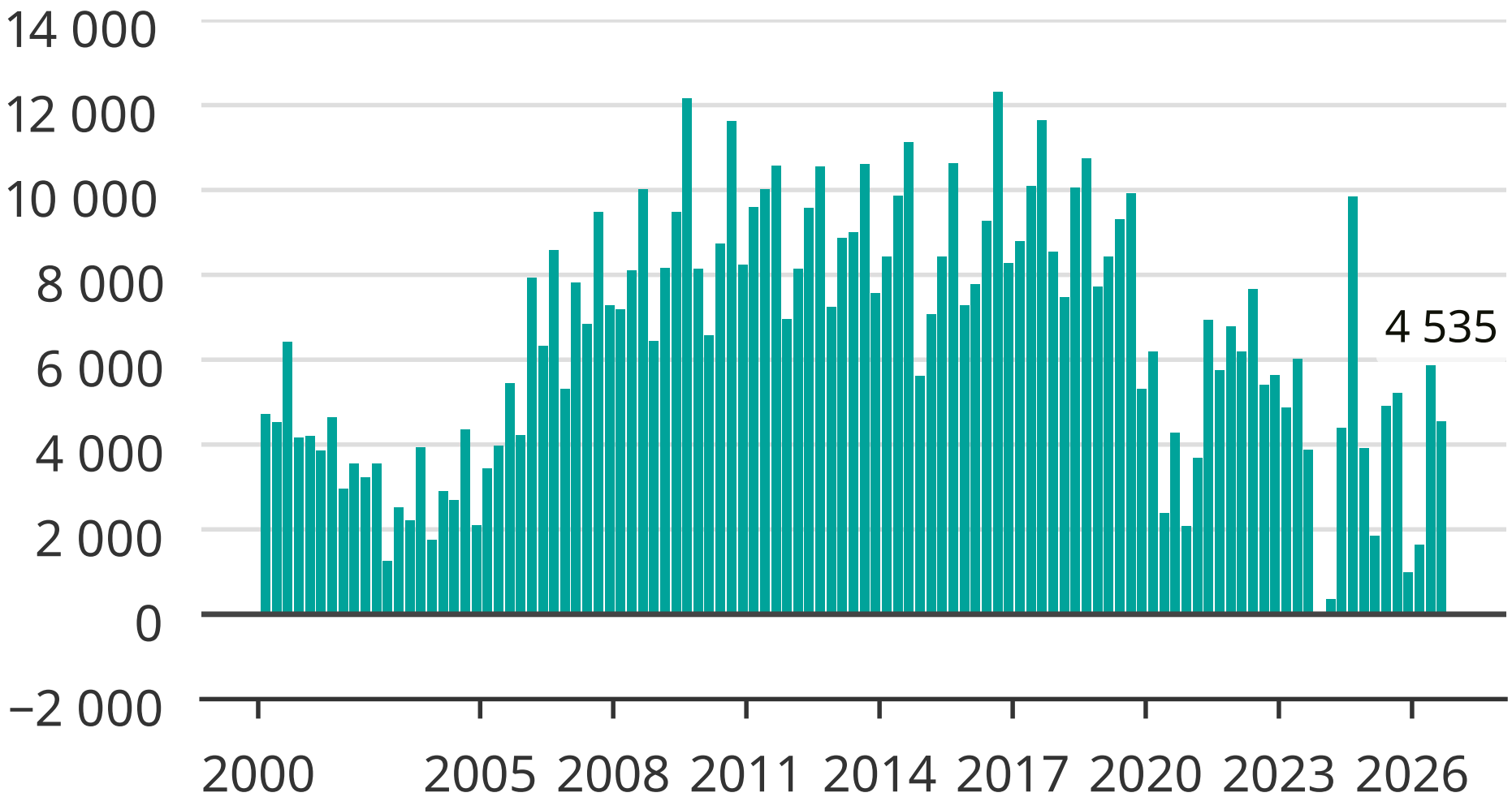

Källa: SCB

Newsworthy