Moderaterna i Lerums kommun

Resultat i kommunvalet

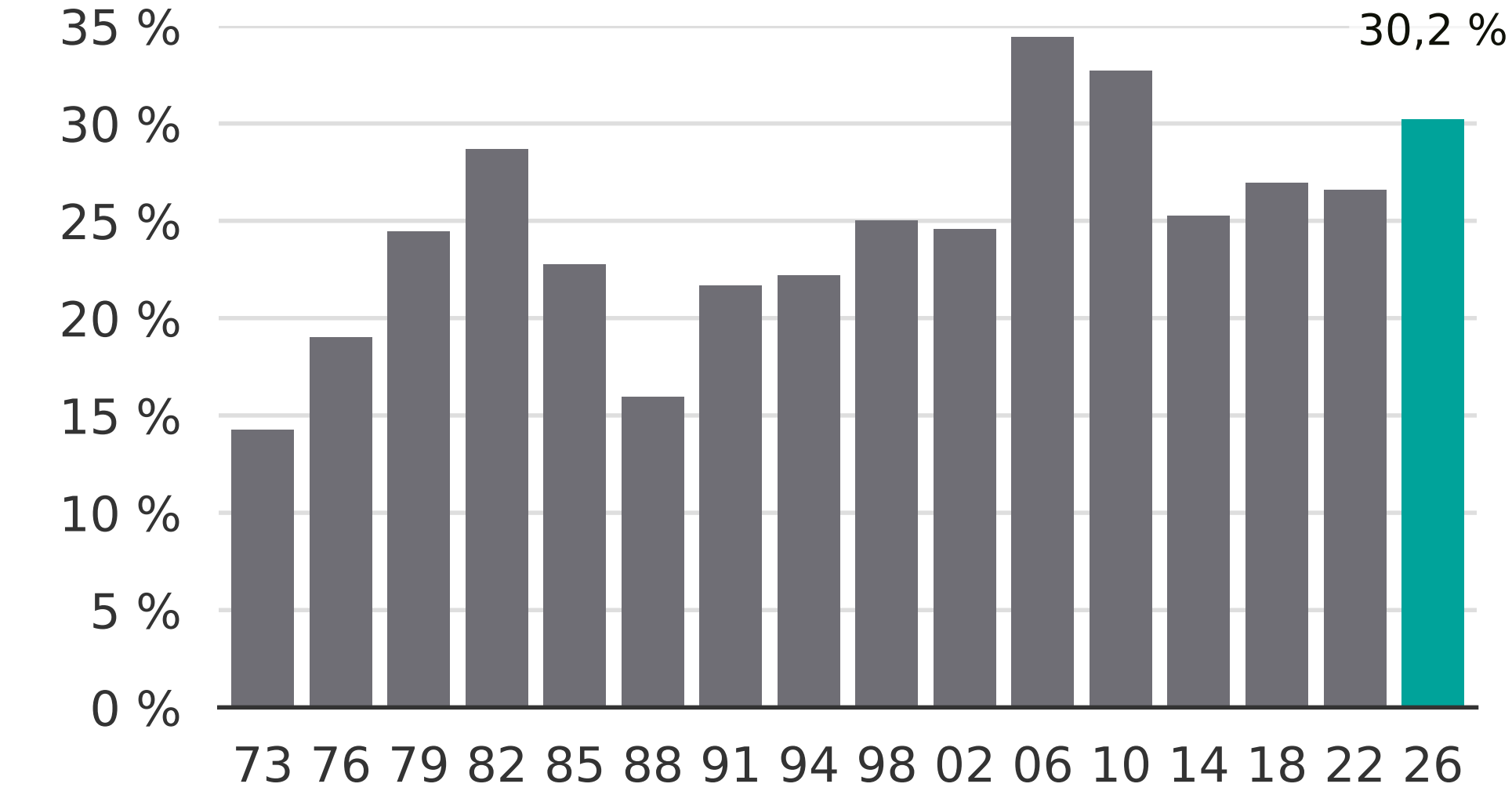

Newsworthy