Befolkningsförändringar i Skåne

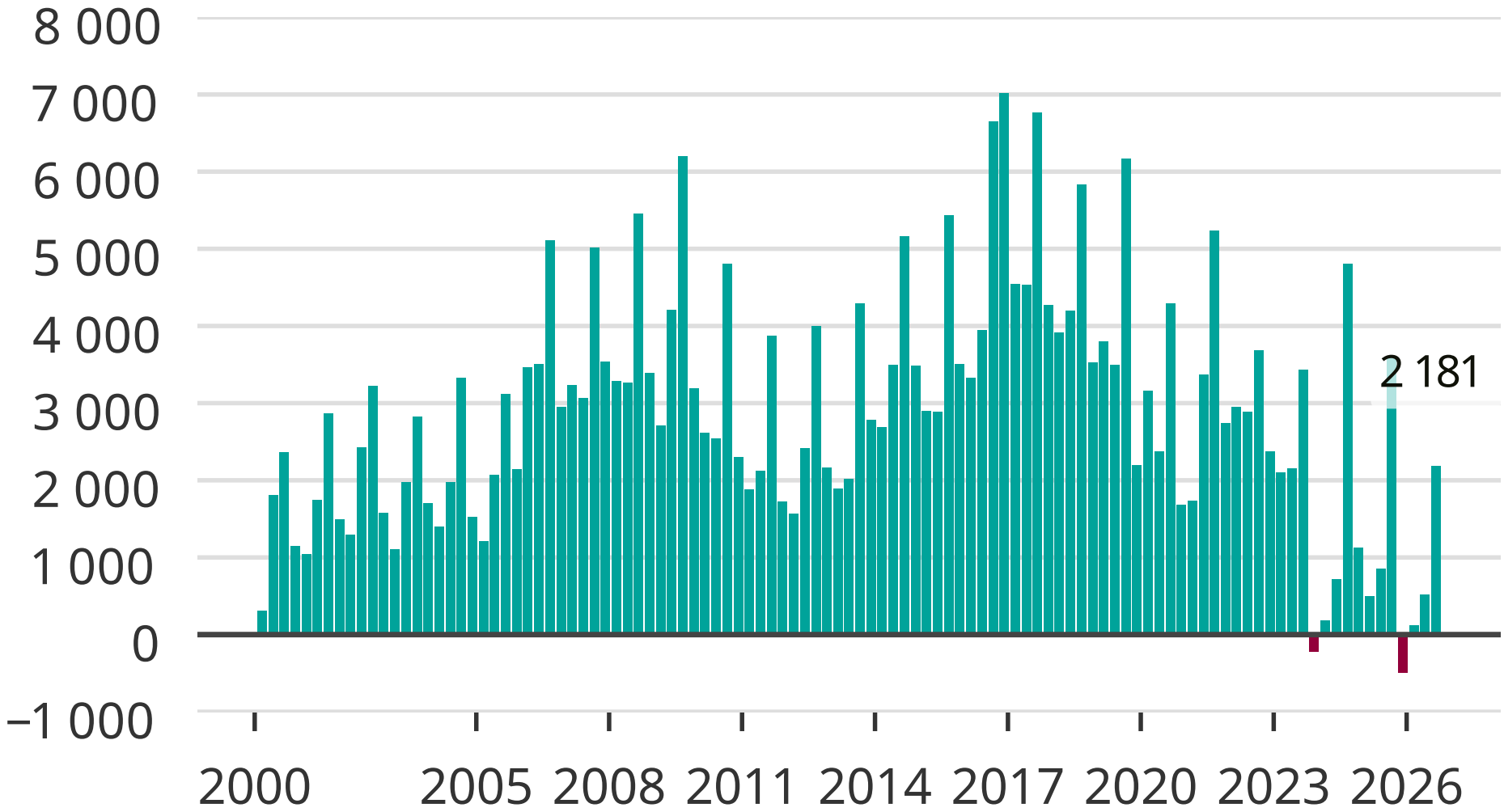

Källa: SCB

Newsworthy